105th

AUCTION SALE

of RARE COINS, MEDALS AND PAPER MONEY

Collection of the Late

CHARLES MARKUS

of Davenport, Iowa

AND OTHER FINE CONSIGNMENTS

TO BE SOLD

Saturday, November 28, 1936

By the Cataloguer

M. H. BOLENDER

ORANGEVILLE, ILLINOIS

105th
AUCTION SALE

OF

RARE COINS, MEDALS AND PAPER MONEY

Collection of the Late
CHARLES MARKUS
of Davenport, Iowa
And Other Fine Consignments

TO BE SOLD
SATURDAY, NOVEMBER 28, 1936

By the Cataloguer
M. H. BOLENDER
ORANGEVILLE, ILLINOIS

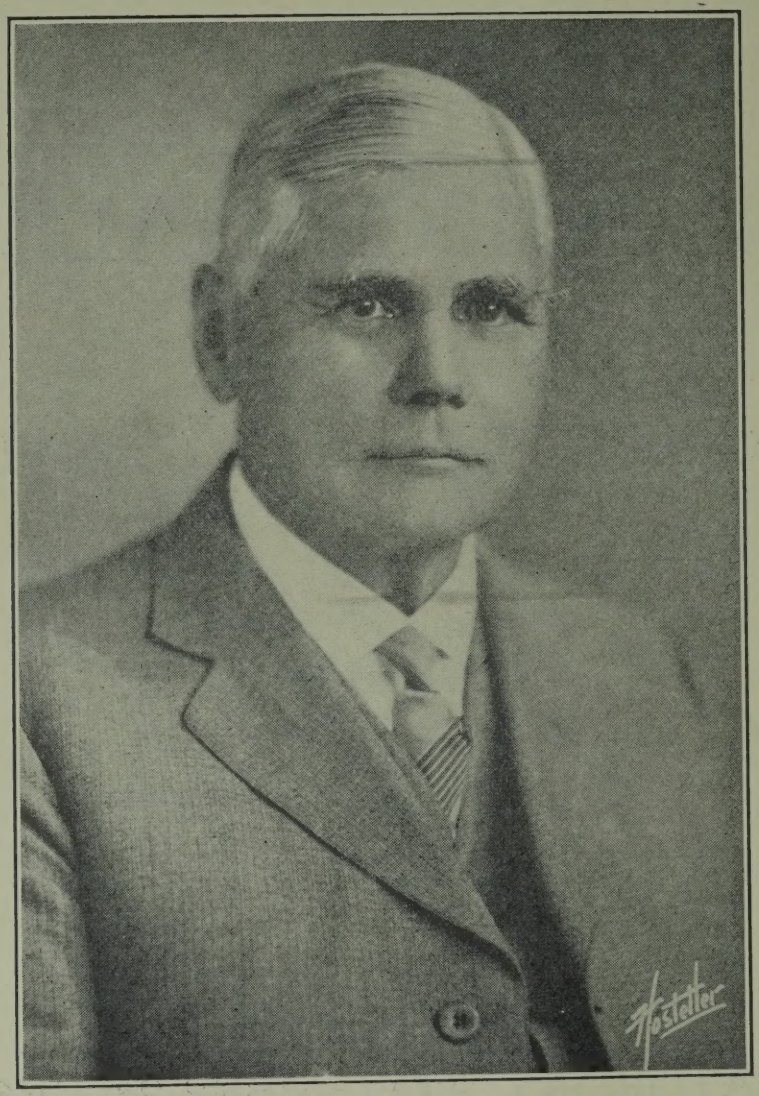

FOREWORD

Charles Markus, President of the American Numismatic Association from 1927 to 1930, passed away at the annual convention at Minneapolis August 24, at the age of 79. He was one of America's most enthusiastic and best loved numismatists. He was a life member, and had attended all annual conventions of the American Numismatic Association since 1916, the world's best attendance record. In 1920 he was elected a member of the board of governors, and chairman of the board in 1926. For the past 25 years, he has been retired from active business, living in his fine home in Davenport, Iowa, which he modestly referred to as "The Shanty." His was an interesting estate to visit. From the basement of his home to the attic, were collections of coins, paper money, firearms, pictures, and other things to attract the attention of visitors. No place was ever kept more cleanly or neat. Even the garage was extensively dec-

orated with collections. There stood the 1915 Chandler, and though over 20 years old, in perfect condition, good as new, and bearing Iowa state license No. 1 each year. The following of a number of such hobbies is just what kept Charlie Markus young, and allowed him so many years in this world. Collectors were always much interested in looking at his six $50 gold pieces he exhibited at the conventions, and which are offered for sale here without reserve, together with the balance of the collection, all consigned to us by his widow, Mrs. Pauline Markus. There are over 1,400 pieces of U.S. fractional currency, and many old large size notes that are so fast becoming rare. Nearly all the commemorative half-dollars are offered, as well as a general collection of coins in nearly all series. Mrs. Markus and I sincerely trust that those collectors who acquire specimens from this sale, may enjoy as much happiness and pleasure from their ownership as did Charlie Markus.

TERMS OF SALE

All coins and bills guaranteed genuine.

New bidders or customers sending in bids for the first time must **positively** give first class reference, bank reference preferably, **or** else send a deposit of at least 25% of the total amount of bids. **Otherwise**, their bids will not be accepted; application of **such deposit** will be made upon successful bids; the seller reserves **the right** to demand payment upon successful bids before delivery in his sole discretion. To those known to me who have established credit, **a** reference or deposit is not necessary and purchases will be sent **out** promptly after the sale. In appreciation of this courtesy the purchaser remits promptly.

Collectors who make unlimited bids will get the lots at 5% above the highest actual bid entered.

The terms are prompt cash settlement after sale, and no time given. Collectors who are not certain that they can pay promptly are asked not to bid. The coins in the sale are the property of my clients, and I must make prompt settlement for them.

Remit by money order, draft, check, or in any way most convenient. **Stamps accepted for accounts that are below one dollar only.**

Coins will be bought below your bids where other offers permit, as this is competitive bidding, executed in good faith.

The usual charge of 5% will be made for executing your bids, and for packing and sending out material. No charge made on anything not actually purchased. **This fee is very low for the superior service I expect to give you.**

Receipted bills are not sent out after your remittance as this is

unnecessary. **Your check, draft or money order itself is a receipt. However, if a 3-cent stamp is enclosed we will send receipt.**

Be certain that you bid on the lot you wish to buy. We will correct errors and adjust claims, but you should not expect us to pay **for your mistakes. Be careful** in making your bids. Be sure that you bid on the lot you wish to buy, and **at so much per piece.**

Bids must reach me by the morning of the sale. Mail them in time so as to avoid disappointment. At each sale some bids arrive too late to be executed.

All bids are entered as received and lots distributed to the highest bidder without reserve. When two or more bids are the same, and there are no higher bids, the first received gets the lot. When two or more unlimited bids on a certain lot are sent, the first one received gets the lot at a 5% advance over the highest actual bid.

Between the seller and buyer, my position in describing the condition of coins and bills has been neutral. My classifications are generally considered to be conservative, by the collecting public.

It is easy to bid by mail. If you do not know how much to bid on any items, write me giving numbers in catalog and I shall be glad to inform you as to values. It is useless and a waste of time to make low bids that have no chance of success. I sincerely hope that each collector acquires some nice lots from this sale that give him a real thrill and joy of satisfaction.

Please bid by the piece unless stated to bid for the lot. Thus, if there are 12 pieces in a lot and you wish to pay $6 for the lot, then bid 50c. At each sale someone bids by the lot. Don't do this—bid by the piece.

COMPLETE SET U.S. FRACTIONAL CURRENCY IN FRAME

1. Sixty pieces of United States fractional currency, including all important varieties, beautifully arranged and mounted in a splendid frame under glass. Ornamental gilt borders around each note hold them in place. A very fine portrait of Lincoln in the center. Pleated silk ribbons of pink, white, and blue assist in the display. There are two Grant and Sherman 15c essays, two fronts and both red and green backs. All notes are in beautiful condition. Size about 30x30 inches inside; 39 inches square outside. The best display we have seen and one of the great prizes of Charles Markus. Sold as one.

FRACTIONAL CURRENCY SHIELD

2. U.S. shield, engraved, printed in black. Eagle and 13 stars above. Arranged upon it are the notes of the 1st, 2nd and 3rd issues, and the Grant and Sherman essays for 15c, two of them, one with autograph signatures of Jeffries & Spinner. The notes are printed only on one side. Third issue has both green and carmine backs, and the 3c dark and light curtain. Thirty-nine notes in all. Mounted in a frame under glass to preserve, as the shield was torn,, folden, and a bit discolored several places; however, the notes are splendid. Sold as one.

UNITED STATES FRACTIONAL CURRENCY

(All notes in clean, uncirculated, and perfect condition, unless otherwise described.)

FIRST ISSUE OR POSTAGE CURRENCY

(Issued from Aug. 21, 1862, to May 27, 1863)

Note—This series has on each note a fac-simile of the postage stamp then current, and in the 25c and 50c denominations the 5c and 10c stamps are drawn overlapping each other, five in a row, respectively. The fronts are all engraved and printed by the National Bank Note Co.

BACK PRINTED BY THE AMERICAN BANK NOTE CO.

(With ABNCo. on backs)

3. 5 cents, Jefferson. Perforated edges. V. fine. Rare.
4. Same. Perfs. trimmed partly on right end.
5. 10 cents, Washington. Perforated edges. Not centered. Ex. fine.
6. Same. Perf. edges. Very fine. Rare.
7. 25 cents. Perforated edges, right and lower edges trimmed. Ink dot on second forehead. Brown on buff paper. Rare.
8. 50 cents. Perforated edges. Green on white paper. Rare.
9. Same. Low off center, perfs. close on top. Fine.
10. 5 cents, plain edges. ABCo. Several tints of paper and ink. 9 pcs.
11. Same. Fine to uncirculated. 12 pcs.
12. 5 cents. Upright strip of four. Never folded. 4 pcs.
13. Same. Folded across center between notes. Fine. 4 pcs.
14. 10 cents, plain edges, ABCo. Includes several tints of paper and ink. 11 pcs.
15. Same. Fine to uncirculated. 16 pcs.
16. 10 cents. Block of four. Fine. 4 pcs.

17. 10 cents. Vertical pair. Folded between notes. 2 pcs.
18. 25 cents, plain edges, ABCo. Some varieties of paper and tints. 10 pcs.
19. Same. Fine and very fine. 4 pcs.
20. 50 cents. Light and dark green. 2 pcs.
21. 50 cents, plain edges, ABCo. Unc. 5 pcs.
22. Same. Varieties and tints. Fine to unc. 8 pcs.
23. 50 cents. Vertical pair. Folded between notes. 2 pcs.
24. Set of 5, 10, 25, 50c. Plain edges. ABCo. 4 pcs.

BACK PRINTED BY THE GOVERNMENT

(Without ABCo. on back)

25. 5 cents, perforated edges, no ABCo. Good. Scarce.
26. 10 cents, perforated, without ABCo. Rare.
27. Same, upper and lower sides trimmed.
28. 25 cents. Red brown on buff. Perforate. Ex. fine.
29. 25 cents, perf., no ABCo., as last. Very good.
30. Same. Average good. Scarce notes. 2 pcs.
31. 50 cents, perf., no ABCo. Very fine. Rare.
32. Same. One side and left end trimmed.
33. As last. Very fine.
34. 50c perf., no ABCo. Good to fine. Scarce. 3 pcs.
35. 5 cents, plain edges, no ABCo. Dark brown on buff. Rare.
36. Same. Reddish brown on yellow. Scott $5.
37. 10 cents, plain edges, no ABCo. Dark green. Rare.
38. Same. Yellow green color. Rare.
39. 10c plain edges, without ABCo. Fine. Rare.
40. 25 cents, plain edges, no ABCo. Fine. Very rare.
41. 50 cents, plain edges, no ABCo. Ex. fine. Rare.

SECOND ISSUE (Oct. 10, 1863, to Feb. 23, 1867)

All notes of this issue have the bust of Washington in bronze oval frame in center of face of note. The varieties are distinguished by the bronze letters and figures, or their absence, on the back, and the kinds of paper used.

42. 5 cents, Washington. Several varieties. 8 pcs.
43. As last. Fine to unc. 13 pcs.
44. 5 cents. Upright strip of four. Folds between notes. Fine. 4 pcs
45. 5 cents. Horizontal pair. Fine. 2 pcs.
46. 5 cents. Block of four. Bronze figures on back blurred. Never folded. Clean and crisp. 4 pcs.
47. 5 cents. Irregular sheet 4x4; vertical pair out of left upper corner. No bronze figures on back. Very fine. 14 pcs.

48. 5 cents. Sheet 3x4. One note stained, another torn at edge; otherwise very fine. 12 pcs.
49. 10 cents. Several varieties included. 10 pcs.
50. Same. Very fine to unc. 12 pcs.
51. 10 cents. Vertical strip of four. 18-63 on back. Folded. Fine. 4 pcs.
52. 10 cents. No figures on back. Folded between notes. V. fine. 4 pcs.
53. 25 cents. Varieties and shades. 10 pcs.
54. Same. Fine and very fine. 7 pcs.
55. 50 cents. Bronze letters and figures on back. V. fine.

THIRD ISSUE (Dec. 5, 1864, to Aug. 16, 1869)

56. 3 cents, Washington. Dark curtain. Scarce.
57. 3 cents. Light and dark curtains. V. fine. 2 pcs.
58. 3 cents. Light curtain. Unc. crisp. 16 pcs.
59. Same. 12 pcs.
60. 3 cents. Four vertical pairs. 8 pcs.
61. 3 cents. Vertical strip of three. 3 pcs.
62. 3 cents. Block of four. Very fine. 4 pcs.
63. 3 cents. Sheet 3x4. Extremely fine. 12 pcs.
64. 3 cents. Sheet 4x5. Fine. 20 pcs.
65. 3 cents. Complete sheet, 5x5. Never folded. 25 pcs.
66. 5 cents Clark. Green back. 9 pcs.
67. Same, but with plate letter "a." Scarce.
68. 5 cents, Clark. Green and red backs. 2 pcs.
69. 5 cents, Clark. Red back. Rare. 4 pcs.
70. Same, but with plate letter "a." Backs a little soiled and corner of one is torn. Rare. 4 pcs.
71. 10 cents, Washington. Green back. 14 pcs.
72. As last. Fine to unc. 11 pcs.
73. Same, with plate number 1.
74. 10 cents, **Carmine** back. Scarce.
75. Same as preceding. 5 pcs.
76. Same, with plate number 1. Red back. Rare.
77. 10 cents, red back, **autograph signatures** of Colby & Spinner. Unc. Rare. **Think of it**—the register and the treasurer of the United States **signing** each 10 cents!
78. Another. Close cut on lower left.
79. Another. Ink stain on right end.
80. Another. Close cut, no margins. Front only. Fine.
81. 10c red back, autog. sig. **Jeffries & Spinner.** V. fine. Rare.
82. 25 cents, Fessenden. **Green back.** 17 pcs.
83. Same. V. fine to unc. 14 pcs.

84. Same, but with plate letter "a."
85. Same as preceding. 11 pcs.
86. 25 cents, Fessenden. **Heavy fibre paper. M-2-6-5 on back.** Rare.
87. Another. Close cut lower side. Very fine. Rare.
88. Another. Good margins. Fine. Rare.
89. 25 cents, Fessenden. **Red back.** Scarce.
90. Same. Red back. Plate letter "a." Rare.
91. **50 cents, Justice. Green back.** No letters on back. Lithographed signatures. Scarce.
92. Same, but with bronze letters A265 on back.
93. Same, but with plate number 1.
94. 50 cents, Justice. **Red back.** Variety **without** bronze A265 on back. Lithographed signatures. Rare.
95. Same, but variety with A265 on back.
96. 50c Justice, red back, **autographed signatures** Colby & Spinner.
97. Same as preceding. Unc. crisp.
98. **50 cents, Spinner. Green back.** "50" in center on back.
99. As last. 7 pcs.
100. Same, but with plate letter "a."
101. Same, but plate number 1.
102. Same, but with both "a" and 1. Fine. A very rare note as there was only one such note in a sheet.
103. 50 cents, Spinner. Green back. "50's" at ends.
104. Same as preceding. 8 pcs.
105. Same, but with plate number 1.
106. Same, but with plate letter "a."
107. Same, but with both "a" and 1. Very rare. Only one note to a sheet, with both plate letters.
108. Set of six diff. 50c Spinner notes, varieties of plate letters, etc. 6 pcs.
109. **50 cents, Spinner. Red back.** Lithographed signatures. Bronze A265 on back. Rare.
110. Same as preceding. Plate number 1. Fine.
111. 50c Spinner red-back, **autographed signatures** Colby & Spinner. Bronze A265 on back. Rare.
112. Same as preceding. Unc. Rare.
113. Another, as last.
114. As last. Fine to v. fine. 3 pcs.

FOURTH ISSUE (July 14, 1869, to Feb. 16, 1875)

115. **10 cents Liberty.** Large pink seal, blue end, violet fibre. Unc. Rarest variety.
116. 10 cents, Liberty. Small seal. Blue end.

117. Same as preceding. Unc. 8 pcs.
118. 10 cents, large seal, white watermarked paper.
119. Same as preceding. 9 pcs.
120. 10 cents, Liberty. 3 varieties listed above. 3 pcs.
121. 10 cents, Liberty. "Alleson" misspelled. Rare.
122. **15 cents Columbia.** Large seal, white watermarked paper, few large fibers. Scarce.
123. Same, but white paper with minute fibres.
124. As last. 3 pcs.
125. 15 cents, Columbia, large seal, blue end, violet fibre.
126. 15 cents, Columbia, small seal, blue end, violet fibre. Rarest variety.
127. 15 cents, Columbia. The 4 varieties listed above. 4 pcs.
128. **25 cents Washington.** Small seal, blue end, violet fibre.
129. As last. Unc. 11 pcs.
130. 25c large seal, blue end. Unc. Rarest variety.
131. As last. Unc. 9 pcs.
132. 25c large seal, white watermarked paper, minute fibres.
133. Same, but few large fibres in white paper.
134. 25c Washington, 4 varieties as above listed. 4 pcs.
135. 25c Washington. Duplicates. 6 pcs.
136. **50 cents Lincoln.** One of the best portraits of him. Large seal, pink silk fibre. Scarce. Scott $3.
137. As last. 8 pcs.
138. 50 cents Lincoln. Watermarked paper, minute fibres.
139. As last. 8 pcs.
140. **50 cents Stanton.** Small seal. Pale blue end.
141. 50 cents Stanton. Deeper blue end, almost half of note.
142. 50 cents Stanton. Large coarse fibre, blue end.
143. 50c Stanton. Very fine to unc. 17 pcs.

FIFTH ISSUE (Feb. 26, 1874, to Feb. 15, 1876)

144. **10 cents Meredith. Green seal.** Violet fibre. Scarce.
145. Same. Letters A, B, E, F, K, L, M, N. 8 pcs.
146. As last. Letters B, E, F, M, N. Very fine. 5 pcs.
147. **50 cents Dexter.** Green seal, violet fibre.
148. Same. Letters A, B, C, F, G, H, J, M. A few with pin-holes or slightly circulated. 8 pcs.
149. As last. Letters B, C, F, G. I. M. 6 pcs.
150. As last. Duplicates. V. fine to unc. 7 pcs.
151. 10 cents Meredith. Red seal, long key. 2 pcs.
152. 10c Meredith, red seal. Long and short keys. 2 pcs.
153. 10c Meredith, red seal. Short key. Letters A, B, D, F, G, H, I, J, K, M. 10 pcs.

154. 10c Meredith, red seal. Short key. Orginal package of $5.00. Never used. 50 pcs.
155. As last. Duplicates. Unc. crisp. 20 pcs.
156. 10 cents Meredith. **Caricatures.** Mr. Markus' unique collection of these notes drawn and painted upon. Often an attraction of interest at past conventions of the American Numismatic Association. Skilled hand work which required much time to produce. Fine to unc. 126 pcs. 13¢ ea.
157. **25 cents Walker.** Letters A to N consecutive. 14 pcs.
158. 25 cents Walker. Long and short keys. 2 pcs.
159. 25c Walker. Long key. Fine to unc. 7 pcs.
160. 25c Walker. Short key. Original package of $10. 40 pcs. 30¢
161. 25c Walker. Short key. Chiefly unc., others very fine. 40 pcs.
162. 25c Walker. Short key. Package of $5.00. Crisp. 20 pcs. 30¢
163. **50 cents Crawford.** Letters A to P consecutive. 16 pcs.
164. Same as last, lacking only B to complete. 15 pcs.
165. As last, lacking letters B & J to complete. 14 pcs.
166. As last, lacking letters B, J & M to complete. 13 pcs.
167. 50c Crawford. Original package of $10.00. 20 pcs. 60¢
168. 50c Crawford. Duplicates. Unc. 25 pcs.
169. As last. 19 pcs.
170. Third issue "specimen" backs (4), front (1), freaks, colored, etc. (10). All diff. Fine and v. fine. 15 pcs.
171. Album in which the Markus collection of fractional currency was housed. Space for 1500 notes. Morocco cover 11½x16 in. Very good.

UNITED STATES SILVER DOLLARS

172. 1795 silver dollar. Flowing hair. Type of 1794. Haseltine No. 4. Two leaves under each wing. Fine.
173. 1795 dollar. Flowing hair. Three leaves under each wing. Shorter bust. H. 5. Very good.
174. 1801 dollar. H. 3. Fine.
175. 1802 dollar. H. 6. Fine.
176. 1866 new type, with motto over eagle. Very fine.
177. 1875, 1876, 1878 (2). Trade dollars, all "S" mint. V. good, one damaged on reverse. 4 pcs.
178. 1776-1876 "Nevada Dollar." Mining scene. Two soldiers present arms over Liberty bell in clouds. Silver. Very fine. Rare.
179. 1776-1876 "Centennial Dollar." Liberty with sword, BY AUTHORITY OF CONGRESS, etc. Brilliant proof.
180. As last. Fine, 2 edge dents on reverse.
181. Same, but struck in copper. Very good.

182. 1882 standard silver dollar, "CC" mint. Unc.
183. 1885 Phila. mint. Unc.
184. 1900 Washington-Lafayette dollar. Very fine.
185. 1920 "Wilson Dollar." Bust of president. On opening of Manila mint. Silver. Unc.
186. 1921 dollar, new PEACE type. Unc.
187. 1933 SILVER 430 GRAINS. Rev. Pedley-Ryan & Co. Denver. Unc.
188. ONE OUNCE SILVER 90%. Rev. as last. Unc.
189. Pedley-Ryan & Co. Denver. Rev. same. Unc.

U.S. PATTERN DOLLARS

190. 1865 pattern for silver dollar, but **struck in copper.** Regular dies, without motto. A-W. 493. Fine; minute nicks in field. Not over 15 coined.
191. 1871 pattern dollar. Obverse design by Longacre, with 13 stars. Rx. regular dies. Milled edge. A-W. 1125. Copper. Proof. Very rare. Only seven said to have been struck.
192. 1873 pattern trade dollar. The Bailey design, a very beautiful one. Reeded edge. A-W. 1313. Silver proof. Rare.
193. 1873 pattern trade dollar. A-W. 1324. Silver proof. Rare. Not over 50 coined.
194. 1875 Barber's Silver Metric Dollar. Large style. A-W. 1598. Proof. About 50 coined.
195. 1879 Barber's Goloid Metric Dollar. Small style. A-W. 1606. Brilliant proof. Rare.

UNITED STATES SILVER HALF-DOLLARS

196. 1802 half-dollar. Very good. Rare.
197. 1806 over '09. Very good. Rarest variety.
198. 1822 to 1836 half-dollars, all diff. dates. Lettered edge type. Good and very good. 12 pcs.
199. 1826 "ALF A DOLLAR" on edge. About unc.
200. 1827 square base 2. Very fine.
201. 1836 lettered edge, 1837 milled edge. About fine. 2 pcs.
202. 1843 Liberty seated. Very good.
203. 1851 New Orleans mint. Ex. fine. Scarce.
204. 1853 arrows and rays. Very good.
205. 1854 with arrows, "O" mint. Unc.
206. 1861 Confederate half-dollar. Scott's restrike from original die. Silver. Fine. Rare.
207. 1921 half-dollar. Brilliant unc.

U.S. COMMEMORATIVE SILVER

208. 1893 Isabella quarter. Unc.
209. 1892 Columbian half-dollar. Unc.
210. 1893 Columbian half-dollar. Unc.
211. As last. Fine to ex. fine. 10 pcs.
212. 1915 Panama-Pacific. Unc. Rare.
213. 1918 Illinois Centennial. Unc.
214. 1920 Maine Centennial. Unc.
215. 1920 Pilgrim Tercentenary. Unc.
216. 1921 Pilgrim. Unc. Rare.
217. 1921 Alabama, with 2x2. Unc. Rare.
218. 1921 Alabama, without 2x2. Unc.
219. 1921 Missouri, with star. Unc. Rare.
220. 1921 Missouri, without star. Unc. Rare.
221. 1922 Grant, without star. Unc.
222. 1923 Monroe-Doctrine. Nearly unc.
223. 1924 Huguenot-Walloon. Unc.
224. 1925 California Jubilee. Unc.
225. 1925 Stone Mountain. Unc.
226. 1925 Norse American. Thick planchet. Unc.
227. Same, but the rare variety struck on thin planchet. Unc.
228. 1925 Lexington-Concord. Unc.
229. 1925 Fort Vancouver. Unc. Rare.
230. 1926 Oregon Trail, Phila. mint. Unc.
231. 1926 Oregon Trail, "S" mint. Unc.
232. 1926 Washington-Coolidge. Unc.
233. 1927 Battle of Bennington. Unc.
234. 1928 Hawaii-Cook. Unc. Rare.
235. 1934 Maryland Tercentenary. Unc.
236. 1934 Texas Centennial. Unc.
237. 1935 Boone Bicentennial. Without 1934. Unc.
238. 1935 Old Spanish Trail. Unc. Rare.
239. 1935 Texas Centennial. Unc.
240. 1935 San Diego. Unc.
241. 1936 Rhode Island Set, 3 mints. Unc. 3 pcs.
242. 1936 Boone. With small date 1934. Unc.
243. 1936 Calif. Pacific Inter. Exposition. Unc.
244. 1936 Texas Centennial. All 3 mints. Unc. 3 pcs.
245. 1936 Arkansas Centennial. All 3 mints. Unc. 3 pcs.
246. 1936 Great Lakes Exposition, Cleveland. Unc.
247. 1936 Wisconsin Territorial Centennial. Unc.
248. 1936 York County. Unc.
249. 1936 Long Island. Unc.
249a. 1936 Lynchburg Sesqui-centennial. Carter Glass. Unc.
250. 1936 Cincinnati Music Center. All 3 mints. Unc. Rare. 3 pcs.
250a. 1936 Bridgeport Centennial. Bust P. T. Barnum. Unc.

UNITED STATES PATTERN HALF-DOLLARS

251. 1859 pattern half-dollar. The Longacre obverse. Rx. HALF DOLLAR in wreath. A-W. 294. Copper proof. Rare.
252. 1859 Longacre obverse. Rx. eagle with ribbon. A-W. 299. Silver proof. Rare.
253. 1862 regular dies, but motto GOD OUR TRUST on scroll over eagle. A-W. 358. Copper. Fine, several nicks and scratches. Rare.
254. 1869 pattern half-dollar. William Barber's design, 2 stars on forehead of Liberty; motto below. Rx. STANDARD SILVER 1869; in wreath 50 CENTS. A-W. 733. Silver proof. Rare.
255. Same, but copper, and plain edge. A-W. 734. Proof.
256. 1869 bust without cap, one star on forehead. Rx. as last. A-W. 740. Copper proof. Not over 25 coined.
257. 1869 as last, but plain diadem. A-W. 746. Copper proof.
258. 1870 obverse as last. Rev. 50 CENTS 1870 in wreath; STANDARD above. A-W. 927. Silver proof. About 15 coined. High wire edge very slightly nicked.
259. 1877 pattern half-dollar. Morgan design. Dotted circle around head of Liberty, the head the style of our Morgan dollars of 1878 to 1921. Around the border E PLURIBUS UNUM and 13 stars. Reverse: defiant eagle as on "School Girl Dollar" of 1879. A-W. 1521. Copper. Unc. red. Ex. rare. Only seven struck.

OTHER U.S. PATTERN COINS

260. 1859 U.S. pattern for $20.00 gold. The beautiful Paquet design. Rev. UNITED STATES OF AMERICA 20 DOLLARS 1859, within wreath. A-W. 276. Copper. Unc. Ex. rare. Not over 6 or 8 coined.
261. 1862 U.S. pattern for $10.00 gold. Obverse similar to regular type. Rev. motto GOD OUR TRUST on scroll. A-W. 355. Copper bronzed. Unc. Rare.
262. 1855 flying eagle cent. Large size. Bronze. V. fine. Rare.

VARIOUS COINS, ETC.

263. **1856 U.S. flying eagle cent.** Very good, a fine date. Rare.
264. 1857, 1858 flying eagle cents. Average good. 50 pcs.
265. Copper nickel cents, most dates; large cents, 2c, half-cents, etc. Poor to very good. 45 pcs.
266. Civil War tokens, all diff. Good to v. fine. 21 pcs.
267. Two-cent pieces. Fair to fine, 35 pcs.
268. Three-cents nickel, all diff. dates. Good to fine. 12 pcs.

269. As last. Duplicates. Good to fine. 44 pcs.
270. Three-cents silver. Poor to good. 20 pcs.
271. Half-cents, 1804-57, 10 diff. dates. Good and v. good. 13 pcs.
272. Half-dimes, 1831-72. Many dates, some duplicates. Good to fine. 34 pcs.
273. Nickel 5-cents. Jew heads. Fine. 2 pcs.
274. Nickel 5c 1866 with rays, fine (2). 1925-35 unc. 4 pcs.
275. Dimes. 1831-32-35-41-53-77 "CC." Good. 6 pcs.
276. Twenty Cents Silver, 1875 "S" mint. Ex. fine.
277. Quarters. Five diff. types 1835-1932. Avg. fine. 5 pcs.
278. 1892 quarter. Extremely fine.
279. Large Copper Cents. Usually good or very good. 190 pcs.
280. 1935 Canada silver dollar. Unc.
281. 1895 Mexico 8 reales or $1.00 silver. Unc., proof surface.
282. Foreign silver coins, incl. some of dollar size, chiefly Mexican Some fine. Wt. 8 oz. 21 pcs.
283. Linked belt of 17 silver coins 25c to $1.00 size. Links soldered to edges of coins. Good. Wt. 7 oz. Bid for lot.
284. 1904 Louisiana Purchase official medal. Busts Napoleon and Jefferson. Brass. About 50c size. Unc.
285. 1904 "Zerbe Dollar" giving all rare coin values. Aluminum, 2 in. Unc.
286. 1930 Cincinnati Numismatic Assoc. ONE ITANNICNIC. Silver dollar size. Proof.
287. Same, but copper, and awarded to MEMBER NO. 27 CHARLES MARKUS. Proof.
288. Medals, diam. 1½ in. (5), and tokens (6) of Numismatists, diff. Unc. lot, choice. 11 pcs.
289. Foreign copper coins, misc. tokens, medals, etc. Poor to fine. 190 pcs.
290. **Silver Tribute Penny of Tiberius.** Bust r. Reverse: Livia seated. PONTIF MAXIM. Denarius. Fine.

UNITED STATES GOLD COINS

291. 1898 U.S. $20.00 gold, "S" mint. Very good.
292. 1879 $5.00 gold, "CC" mint. Fine. Rare, very small coinage.
293. 1880 $5.00 gold. Fine.
294. 1903 $5.00 gold, "S" mint. Fine.
295. 1907 $5.00 gold, "D" mint. Very fine.
296. 1911 $5.00 gold, "S" mint. Very fine.
297. 1914 $5.00 gold, "D" mint. Very fine.
298. 1857 $3.00 gold. Very fine.
299. 1887 $3.00 gold. Fine.
300. 1903 $2.50 gold. Extremely fine.

301. 1908 $2.50 gold. New type, Indian head. V. fine.
302. 1909 $2.50 gold. Very fine.
303. **Gold Dollars.** 1849 open wreath. Fine.
304. 1849 gold dollar. Closed wreath. Very fine.
305. 1850 gold dollar. Fine.
306. 1851 gold dollar. Fine.
307. 1851, 1853 (2). Fine. 3 pcs.
308. 1853 gold dollar. Very fine.
309. 1854 gold dollar. Small size. Very fine.
310. 1856 gold dollar. Large head. Fine.
311. 1857 gold dollar. Fine.
312. 1861 gold dollar. Very fine.
313. Gold dollars, damaged. 1852 solder on edge. 1859 "S," solder removed from reverse. 2 pcs.
314. 1915 Panama-Pacific gold dollar. Slightly damaged (solder removed). Fine.
315. California gold charms, diff. Unc. 7 pcs.
316. 1853 Calif. gold $\$\frac{1}{2}$ round. Lib. head, 13 stars. Rev. HALF DOL. CALIFORNIA GOLD; date in wreath, star below. Milled edge. Unc.
317. 1854 Calif. gold $\$\frac{1}{4}$ octagonal. Lib. head, 4 stars. Rev. 1/4 DOLLAR 1854 in beaded circle. Unc.
318. 1854 Calif. gold $\$\frac{1}{4}$ octagonal. Lib. head, 11 stars, date, Rev. 1/4 DOLLAR in wreath. Proof.
319. 1876 Calif. gold $\$\frac{1}{2}$ round. Indian head, 13 stars, date. Rev. 1/2 DOLLAR CAL. in wreath. Proof.

OLD UNITED STATES NOTES (Large Size) ONE DOLLAR DENOMINATIONS

320. 1862 $1.00 Chase. Sig. Chittenden & Spinner. First U.S. $1 greenback. Unc. crisp.
321. 1869 $1.00 Washington. Sig. Allison & Spinner. Unc.
322. 1880 $1.00 Washington. Sig. Bruce & Wyman. Large brown spiked seal. Letter B. Unc. crisp.
323. 1891 $1.00 Coin Note. Portrait Stanton. Sig. Tillman-Morgan. Small red seal. Very fine.
324. 1891 $1.00 Silver Certificate. Portrait of Martha Washington. Sig. Tillman-Morgan. Small red seal. Unc.
325. 1896 $1.00 History Instructing Youth. Silver certificate. Sig. Tillman-Morgan. Martha & Geo. Washington on back. Unc.
326. 1899 $1.00 Silver Certificate. Elliott-White. Fine.
327. 1918 $1.00 Fed. Reserve Bank of Cleveland. Teehee-Burke, Baxter-Fancher. Unc.
328. 1918 $1.00 Federal Reserve Bank of Kansas City. Elliott-Burke, Helm-Miller. Fine.

329. 1923 $1.00 Silver Certificate. Woods-Tate. Blue seal. Unc.
330. 1923 $1.00 Silver Certificate. Speelman-White. Blue seal. Consecutive numbers 20,000,005 to 20,000,008. Unc. crisp. 4 pcs.
331. 1923 same, but Woods-White. Consecutive numbers 80,000,-001 to 80,000,003. Unc. crisp. 3 pcs.
332. 1923 $1.00 Legal Tender. Speelman-White. Red seal. Unc.
333. Same. Consecutive numbers, A, B, C, D. Unc. crisp. 4 pcs.

TWO DOLLAR DENOMINATIONS

334. 1862 $2.00 Hamilton. Legal Tender. Unc. crisp. Scarce.
335. 1869 $2.00 Jefferson. Allison-Spinner. Capitol in center. V. fine.
336. Same as preceding. Good. Scarce.
337. 1875 $2.00 Legal Tender. Allison-Wyman. Unc.
338. 1878 $2.00 Legal Tender. Allison-Gilfillan. Portrait of Jefferson at left; capitol in center. Red seal. Unc. crisp.
339. 1886 $2.00 Silver Certificate. Gen. Hancock. Sig. Rosecrans-Jordan. Small red seal. Ex. fine.
340. 1891 $2.00 Coin Note. Gen. McPherson at right. Sig. Tillman-Morgan. Small red seal. Unc.
341. Same as last, but signatures Rosecrans & Nebeker. Good.
342. 1896 $2.00 Silver Certificate. Bruce-Roberts. V. good.
343. 1899 $2.00 Silver Certificate. Speelman-White. Unc.
344. 1918 $2.00 Federal Reserve Bank of San Francisco. Teehee-Burke, Clerk-Lynch. Unc.
345. **Federal Reserve Note** $5.00 Chicago. Portrait Lincoln. Sig. White-Mellon. Blue seal. 1914. Ex. fine.
346. **Gold Certificate** $10.00 Michael Hillegas. Below portrait: TEN DOLLARS IN GOLD COIN. Sig. Speelman-White. Seal and numbers in yellow, orange back. V. fine. Series of 1922.

NATIONAL BANK NOTES OF THE FIRST CHARTER PERIOD (All Rare)

347. $10.00 Davenport National Bank, Iowa Mar. 10, 1865. Colby-Spinner. On back, DeSota discovering Mississippi. Good, except one-half inch piece torn out right end.
348. $5.00 Second National Bank of St. Paul Jan. 19, 1865. Colby-Spinner. On back, the Landing of Columbus. About good.
349. $2.00 Farmers and Mechanics National Bank of Buffalo Jan. 2, 1865. Colby-Spinner. Sir Walter Raleigh on back. Fine.
350. $2.00 Citizens National Bank of Davenport, Iowa, Dec. 24, 1867. Colby-Spinner. Good.

351. $2.00 Merchants National Bank, Dayton, O. Feb. 25, 1871. Allison-Spinner. Fair, mended at folds.
352. $2.00 Home National Bank of Milford, Mass. Oct. 25, 1875. Allison-New. Very good, mended on back across fold.
353. $1.00 First National Bank of Peru, Ind., Jan. 2, 1865. Landing of the Pilgrims on back. Colby-Spinner. V. fine, has been folded.
354. $1.00 Washington National Bank of Boston Jan. 17, 1865. Colby-Spinner. Ex. fine.
355. $1.00 National Bank of Lyndon, Vt., July 1, 1865. Colby-Spinner. Fine.
356. $1.00 Monadnock National Bank of East Jaffrey, N. H., July 1, 1865. Colby-Spinner. Good.
357. $1.00 National Bank of Cazenovia, N. Y. July 1, 1865. Colby-Spinner. Good.
358. $1.00 St. Nicholas National Bank of New York, July 1, 1865. Colby-Spinner. Fair, small bits gone out of edge.
359. $1.00 Alton National Bank, Ill. Aug. 15, 1865. Fine.
360. $1.00 State National Bank of Minneapolis May 1, 1866. Good.
361. $1.00 Citizens National Bank of Davenport Dec. 24, 1867. Good, soiled; torn one-half inch in from right edge, but whole.
362. $1.00 First National Bank of Paxton, Ill. Oct. 20, 1871. Allison-Spinner. Poor; ink writing on face. Very rare.
363. $1.00 First National Bank of Stillwater, Minn., Nov. 15, 1871. Allison-Spinner. Very good, mended at folds on back.
364. $1.00 Emporia National Bank, Kansas, June 15, 1872. Allison-Spinner. Fine.
365. $1.00 First National Bank of Geneseo, Ill. Jan. 15, 1873. Allison-Spinner. Good.
366. $1.00 Peoples National Bank of Rock Island, Ill. Aug. 15, 1874. Allison-Spinner. Good, soiled, and mended on back.

NATIONAL BANK NOTES OF THE SECOND CHARTER PERIOD

367. $20.00 Citizens National Bank of Danville, Ky. Rosecrans & Jordan signatures. Brown back and seal. Aug. 22, 1885. V. good.
368. $20.00 Boyle National Bank of Danville, Ky. March 2, 1885. Bruce-Wyman. Brown back and seal. Fine.
369. $20.00 Traders National Bank of Washington Feb. 27, 1890. Rosecrans-Huston. Brown back and seal. Fine, has been folded.
370. $20.00 Merchants National Bank of Defiance, Ohio, Apr. 8, 1901. Lyons-Roberts. Brown back and seal. Fine.

371. $10.00 Valley National Bank of Des Moines Feb. 17, 1883. Bruce-Gilfillan. Brown back and seal. Very good.
372. $10.00 York National Bank, Pa. Nov. 26, 1884. Bruce-Wyman. Brown back and seal. Fine.
373. $10.00 Second National Bank of Haverhill, Mass., May 25, 1886. Rosecrans-Jordan. Brown back and seal. Very good.
374. $10.00 First National Bank of San Francisco Oct. 21, 1890. Rosecrans-Huston. Brown back and seal. Fine; has been folded.
375. $10.00 Keokuk National Bank, Iowa. May 26, 1892. Rosecrans-Nebeker. Brown back and seal. Fine.
376. $10.00 Ohio National Bank of Columbus Apr. 29, 1897. Tillman-Morgan. Brown back and seal. About unc., slight stain.
377. $10.00 as last. Uncirculated crisp.
378. $10.00 Citizens National Bank of Cedar Rapids, Iowa 1898. Bruce-Roberts. Brown back and seal. Good, mended on back.
379. $10.00 National Bank of San Francisco Aug. 19, 1905. Lyons-Roberts. Brown back and seal. Very good.
380. $10.00 Farmers National Bank of Pennsburg, Pa. May 7, 1896 Tillman-Morgan. Green back with 1882-1908. Blue seal. Fine. Rare.
381. $10.00 First National Bank of Hooper, Nebr. March 26, 1900. Lyons-Roberts. Green back, blue seal. Fine. Rare.
382. $10.00 Gold Standard National Bank of Marienville, Pa. Jan. 29, 1901. Green back, blue seal. Fine. Sigs. Lyons-Roberts.
383. $5.00 Capital National Bank of Indianapolis Nov. 13, 1889. Rosecrans-Huston. Brown back and seal. Fine.
384. $5.00 National Bank of Commerce in St. Louis Jan. 13, 1896. Tillman-Morgan. Brown back and seal. Portrait Garfield. Ex. fine.
385. $5.00 National Bank of Windom, Minn., Apr. 26, 1897. Tillman-Morgan. Brown back and seal. Very good.
386. $5.00 San Francisco National Bank Nov. 2, 1897. Tillman-Roberts. Brown back and seal. Unc. Four notes from same plate. 4 pcs.
387. $5.00 Farmers National Bank of Somerset, Pa. June 11, 1900. Lyons-Roberts. Green back, blue seal. Fine.
388. $5.00 Peoples National Bank of Lawrenceburg, Ind. Dec. 31, 1901. Lyons-Roberts. Brown back and seal. Fine.

NATIONAL BANK NOTES OF THE THIRD CHARTER PERIOD

389. $10.00 Farmers National Bank of Prophetstown, Ill., July 28, 1902. Lyons-Roberts. Green back, blue seal. Portrait McKinley. Fine.

390. $10.00 First National Bank of Shakopee, Minn., July 27, 1903. Lyons-Roberts. Green back, blue seal. Unc.
391. $10.00 Norfolk National bank June 27, 1907. Lyons-Roberts. Green back, red seal. Fine.
392. $10.00 National Chautauqua County Bank of Jamestown, N. Y., Dec. 3, 1906. Vernon-Treat. Blue seal. Unc.
393. $10.00 Iowa National Bank of Davenport Mar. 10, 1909. Vernon-Treat. Blue seal. Very fine.
394. $10.00 Fifth Third National Bank of Cincinnati. June 2, 1908. Vernon-Treat. Blue seal. Ex. fine.
395. $10.00 Irving Park National Bank, Ill., Apr. 18, 1912. Napier-McClung. Blue seal. Fine.
396. $10.00 First National Bank of Elmore, Minn., Apr. 27, 1920. Elliott-Burke. Blue seal. Unc.
397. $5.00 Charleston National Bank, W. Va., Aug. 1, 1904. Lyons-Roberts. Red seal. V. fine, was folded.
398. $5.00 Merchants National Bank of Clinton, Iowa, June 8, 1907. Vernon-Treat. Blue seal. Unc.
399. $5.00 First National Bank of Mt. Pulaski, Ill. Dec. 21, 1907. Vernon-Treat. Blue seal. Unc. Four from same plate ,with same numbers, letters E, F, G, H. Portrait Harrison. 4 pcs.
400. $5.00 Iowa National Bank of Davenport Mar. 10, 1909. Vernon-Treat. Blue seal. Unc.
401. $5.00 City National Bank of Clinton, Iowa, Mar. 6, 1920. Elliott-Burke. Blue seal. Fine, has been folded.
402. $5.00 National Bank of Rochester, N. Y., May 17, 1924. Speelman-White. Blue seal. Unc.

VARIOUS PAPER MONEY, ALBUM, ETC.

403. Album in which the Markus collection of the above notes was housed. Space for over 200 notes. Grain leather, green, gilt letters, his name on it. Fine.
404. Canada $4.00 note 1902. Ship in locks. Fair, mended.
405. Canada $2.00 note 1923. Back yellow-green. Large. Unc.
406. Canada $1.00 note 1923. Bust of King. Blue seal. Fine.
407. Set of Canada new small issue 1935 notes, $1 and $2, both in French and English, green and blue backs, 4 diff. All unc. 4 pcs.
408. Philippine National Bank 1 peso, series 1921. Portrait of Conant. Red seal. Green back. Fine.
409. 1871 City of Leavenworth, Kansas $1 and $2. Greenbacks. Fair. Rare. 2 pcs.
410. 1860 State Bank of Iowa $10 and $1. Good. Rare. 2 pcs.
411. Burrows & Prettyman, Davenport, Ia., old $3 note. Good.
412. 1863 Bank of Southern Minnesota, Winona $1. V. good.

413. 1858 Great Western R.R. Co., Iowa $2. V. fine, hole cancelled
414. U.S. Postal Note written for two cents, punched for 2 dimes. Fine.
415. Sheet of four notes $1, $2, $3, $5 West River Bank, Jamaica, Vt. Value in red. Unsigned and uncut. Unc. 4 pcs.
416. Pa. & N. J. Colonial bills of 1775 and 1776. Good. 2 pcs.
417. Set of Bankers' miniature photos of various U.S. notes from $1 to $1000. Fine, each mounted on cardboard. 18 pcs.
418. Obsolete fractional notes, about all diff., incl. scarce ones. Avg v. good. 20 pcs.
419. Miscellaneous clearing house certificates, advertising notes, one-cent checks, World's Fair tickets, political currency, depression scrip, etc. Fine and interesting lot. 50 pcs.
420. Foreign paper money, incl. Argentine, Mexico, France, German, Irish. Includes many duplicates. Poor to unc. 65 pcs.

UNITED STATES LARGE CENTS

421. 1793 cent. Wreath type. Crosby 9-H. Good; edge nicks, everything plain. Rare.
422. 1794 Hays 14. V. fair, obv. good, cut on bust.
423. 1794 Hays 18. About good, rough surface on obverse, CENT worn. Rare variety.
424. 1794 Hays 37. Good; small hole at top plugged.
425. 1795 plain edge, ONE CENT high. D. 66. Fine.
426. 1796 Fillet head. Very fine, but badly dented.
427. 1797 with reverse of 1796. D. 93. "Gripped edge." V. good. Scarce.
428. 1798 cent. Upper berry on left hangs down. D. 121. Fine.
429. 1798 die break through C in AMERICA. D. 122. V. good.
430. 1798 "horn" on uprights of M. D. 129. V. fine, light olive. Scarce.
431. 1799 cent. Fair. Top of date is plain, and everything readable on obverse. Has been scratched and cleaned. Rare.
432. 1800 die lumps in first cipher of date and below second. D. 146. Very good.
433. 1801 cent. Fraction 1/000. Die break at top of RT in LIBERTY. Very good.
434. 1802 no stems, die lump above F on rev. V. good.
435. 1803 fine. Surface corrosion, or would be finer.
436. 1804 broken dies. Poor and dented. but most shows, and the date is plain. Rare.
437. 1805 blunt 1. D. 199. Fine, reverse edge dent.
438. 1806 very good, small edge nicks.
439. 1807 upside-down reverse. V. good, obv. nicks.
440. 1808 very fair, good date. Scarce.

441. 1809 good, surface rough. Rare.
442. 1810 fine, but bent slightly.
443. 1811 perfect date. Good. Scarce.
444. 1812 small date. D. 219. Ex. fine, dent on reverse edge. Dark steel color.
445. 1813 good. Scarce.
446. 1814 plain and crosslet 4's. Very good. 2 pcs.
447. 1816 die break on obverse edge. A. 2. Fine.
448. 1816 evenly spaced date. A. 5. V. fine, medium brown.
449. 1817 date spaced 1 817. A. 6. Very fine, cleaned.
450. 1817 fifteen stars. A. 16. Fine. Scarce.
451. 1818 A. 6. Very fine, olive brown color.
452. 1818 A. 7. Very fine, reddish brown.
453. 1818 A. 10. Nearly unc., partly red.
454. 1819 over '18. A. 1. Ex. fine, medium brown.
455. 1819 small date. A. 8. Ex. fine, light brown.
456. 1819 large date. A. 2. Very fine, reddish brown.
457. 1820 die cracked. A. 13. Unc., light olive, some red. Beautiful cent.
458. 1821 compact date. A. 1. Fine.
459. 1822 A. 8. Very fine, dark color.
460. 1823 over '22. A. 1. Very good. Rare.
461. 1824 close date. A. 2. Near fine.
462. 1825 A. 9. Fine, medium brown.
463. 1826 date spaced 1 8 26. A. 8. V. fine, steel color.
464. 1826 evenly spaced wide date. A. 9. V. fine, steel color.
465. 1827 A. 3. Very fine, dark steel color.
466. 1828 large date. A. 2. Very fine, brown.
467. 1828 A. 6. Ex. fine, slight surface erosion. Steel color.
468. 1828 A. 10. Small date. Very good.
469. 1829 A. 1. Large letters. Very fine, steel color. Rare.
470. 1830 close curved date. Large letters. A. 1. Almost unc., light brown. Rare condition.
471. 1831 close date. Small letters. A. 3. Fine.
472. 1831 large letters. A. 6. Very fine, dark brown.
473. 1831 A. 7. Fine to v. fine, olive color.
474. 1831 A. 12. Die crack connects stars. Fine.
475. 1832 small letters. A. 1. Close date. Fine.
476. 1833 reverse of 1831. A. 1. Very fine, dark brown.
477. 1833 A. 2. Very fine, reddish brown.
478. 1833 A. 6. Very fine, medium brown.
479. 1834 small date and large stars. A. 1. Fine, brown.
480. 1834 small date, large stars, cracked die. A. 2. Fine.
481. 1835 small date and stars. A. 6½. V. fine, wear on cheek and hair. Dark brown. Rare.

482. 1835 pointed bust and coronet. A. 7. V. fine, reddish brown.
483. 1836 A. 1. Very fine, rev. edge nick, dark brown.
484. 1837 A. 3. Ex. fine, light brown.
485. 1837 A. 11. Cracked dies. Very fine, dark brown.
486. 1838 A. 1. Double peaked l. Ex. fine, brown.
487. 1838 A. 2. Ex. fine, black color.
488. 1839 head of '38. A. 2. V. fine, dark olive.
489. 1839 Silly and Booby heads. V. good. 2 pcs.
490. 1839 head of '40. A. 8. Fine, medium brown.
491. 1839 Silly head. A. 4. Fine, nicked.
492. 1840 small date. A. 2. V. fine, light olive.
493. 1841 A. 3. Ex. fine, reddish brown.
494. 1842 large date. A. 4. Very fine, dark brown.
495. 1843 type of 1842. A. 3. Fine, light scratches.
496. 1843 type of 1844. A. 5. Ex. fine, reddish brown.
497. 1844 A. 4. Ex. fine, dark brown.
498. 1845 A. 1. Very fine; has been cleaned.
499. 1846 large date. A. 13. Very good.
500. 1847 A. 4. Fine, brown color.
501. 1848 A. 8. Fine, cleaned.
502. 1848 A. 9. Fine, dark olive.
503. 1849 A. 10. Very fine, red color.
504. 1850 A. 3. Very fine, medium brown.
505. 1850 A. 8. Ex. fine, dark olive and red.
506. 1851 A. 6. Unc. brown.
507. 1851 A. 7. Unc. reddish brown.
508. 1851 A. 8. Very fine, red color.
509. 1851 A. 11. Unc., olive and golden brown.
510. 1852 A. 5. Ex. fine, medium brown.
511. 1852 A. 6. Very fine, reddish brown.
512. 1852 A. 10. Unc., golden brown.
513. 1852 A. 11. Very fine, brown and olive.
514. 1853 A. 2. Fine, brown and olive.
515. 1853 A. 11. Ex. fine, medium brown.
516. 1853 A. 12. Ex. fine, reddish brown.
517. 1853 A. 19. Ex. fine, medium brown.
518. 1853 A. 20. Very fine, olive color.
519. 1854 A. 1. Ex. fine, brown.
520. 1854 A. 4. Very fine, brown.
521. 1854 A. 8. Extremely fine, red.
522. 1854 A. 11. Very fine, brown.
523. 1854 A. 12. Very fine, reddish brown.
524. 1854 A. 16. Ex. fine, brown.
525. 1854 A. 18. About unc., dark brown and olive.
526. 1855 A. 3. Very fine, reddish olive.

527. 1855 A. 4. Upright 55. About unc., light brown.
528. 1855 A. 55. Ex. fine, brown.
529. 1855 A. 7. Ex. fine, golden brown.
530. 1855 A. 9. Slanting 55. Horn over ear. V. fine.
531. 1855 A. 9. No horn. V. fine. Scarce.
532. 1856 A. 2. Slanting 5. V fine, medium brown.
533. 1856 A. 8. Upright 5. Unc., reddish brown.
534. 1856 A. 11. Ex. fine, olive brown.
535. 1857 large date. Ex. fine, medium brown.
536. 1857 small date. Fine.

SET OF U.S. LARGE CENTS

537. **1793-1857 Collection of U.S. Large Cents,** lacking only 1799 and 1804. Early dates poor to fair; later good to fine. There are many varieties. 56 coins dated before 1820. An unusual lot, seldom so many offered together. 162 pcs.

UNITED STATES SILVER COINS

538. 1795 dollar. Flowing hair, 3 leaves under each wing. Good.
539. 1795 dollar. Flowing hair, 2 leaves. Good.
540. 1798 dollar. Hole at top; otherwise about fine.
541. 1799 dollar. Very good.
542. 1799 dollar. Fine, but holed at top.
543. 1841 dollar. Liberty seated. Very fine.
544. 1925 Lexington-Concord half-dollar. Fine.
545. **Quarters.** 1805-06-07.Fair, good dates. 3 pcs.
546. 1815, 1818 (2 var.) quarters. Good. 3 pcs.
547. 1819 quarters. Good. 2 pcs.
548. 1820 quarter. About fine.
549. 1822, 1825. Good, scratches in field of first. 2 pcs.
550. 1831 to 1838 quarters, except 1833. Very good to fine, the 1836 scratched in date. 7 pcs.
551. 1838 Liberty seated quarter. Ex. fine.
552. 1845-49-52 quarters. V. good to fine. 3 pcs.
553. 1853 quarter, arrows and rays. Ex. fine. Only year of type.
554. 1857-58 quarters. Fine. 2 pcs.
555. **Twenty Cents Silver.** 1875 "S" and "CC" mints. Good. 2 pcs.
556. Silver 20c pieces. 1875 "S." Fair and good. 14 pcs.
557. **Dimes. 1796.** Fine, but dented. Rare.
558. 1807 poor; 1820; 1821 very good. 3 pcs.
559. 1822 dime. Poor but rare.
560. 1823, 1827, 1828 dimes. Good. 3 pcs.
561. 1829 to 1833 dimes, diff. dates. V. good. 5 pcs.
562. 1834-35-36-37 dimes, both types of '37. Very good. 5 pcs.

563. 1838-39-40-41-42-43 dimes. Very good. 6 pcs.
564. 1844 dime. V. good, nick on obverse. Rare.
565. 1845-46-47-48-49 dimes. Very good. 5 pcs.
566. 1850-51-52 dimes. Very good. 3 pcs.
567. 1853 dimes, with and without arrows. V. good. 2 pcs.
568. 1854-55-56 (2 var.)-57-58-59-60-61 dimes. Very good lot. 9 pcs.
569. 1863 dime. Proof.
570. 1864 dime. Brill unc., almost a proof. Rare.
571. 1868-69-70-71-72 dime. V. good to fine. 5 pcs.
572. 1873 with and without arrows, 1874-75-76. V. good. 5 pcs.
573. 1877-78-82-83-84-85 dimes. V. good. 6 pcs.
574. 1886-87-88-89-90-91 dimes. Avg. fine. 6 pcs.
575. **Half dimes. 1796.** Good, holed. Strong date.
576. 1805 half-dime. Good, but dented and scratched. Very rare, and a fine date.
577. 1829 to 1837 half-dimes, all dates inclusive and several of some dates. All bust type. Very fine to unc., 1 scratched. Nice lot. 16 pcs.
578. Balance of the half-dimes. Includes a poor 1800 and 22 diff. dates between 1837 and 1873. Usually good to unc., the average fine. 37 pcs.
579. **Nickel 5c pieces.** Old shield and Liberty head type chiefly 1883, many without CENTS. Ex. fine and unc. Nice lot. 85 pcs
580. **Silver 3c pieces.** 1851 to 1862, all dates consecutive and inclusive, and several of some dates. V. good to unc., a nice 1855 (rare). 17 pcs.
581. Silver 3c pieces. Duplicates. Poor to good. 20 pcs.
582. **Nickel 3c pieces.** Good to very fine. 75 pcs.
583. **Two-cent pieces.** 1864 to 1872, all dates consecutive and inclusive. Average fine. 9 pcs.
584. Another set, all diff., avg. good. 9 pcs.
585. 2c pieces. Fair to fine, good average. 84 pcs.
586. **Flying Eagle Cents,** 1857 and 1858. Fair to good. 40 pcs.
587. **Indian Head Cents,** 1864 to 1909, not consecutive, but a very good assortment of dates; includes 3 of 1877. Fair to fine. 86 pcs.
588. **Half-Cents.** 1795 good, 1797 fair. 2 pcs.
589. 1800 half-cent. Fine. Only year of this type.
590. 1802 half-cent. Fair, bold date. Rare.
591. 1803 v. good; 1804 fine. Half-cents. 2 pcs.
592. 1805, 1806 half-cents. Very good. 2 pcs.
593. 1807, 1808 half-cents. V. good to fine. 2 pcs.
594. 1809 fine; 1810 very good. Half-cents. 2 pcs.
595. 1825, 1828 half-cents. Very fine. 2 pcs.

596. 1832-33-34-35 hafl-cents. Extremely fine. 4 pcs.
597. 1849-50-51-53-54-55-56-57 half-cents. V. fine to unc. 8 pcs.
598. Half-cents. Fair to fine, a few poor. Average about good. 50 pcs.
599. Another lot, as last. 50 pcs.
600. As last. Same condition. Getting very scarce. 65 pcs.

CANADIAN COIN COLLECTION

(Rich in die varieties and some rare tokens here. The numbers refer to Breton's book, the standard work.)

601. **1670 Five Sols.** GLORIAM. REGNI. TVI. DICENT 1670. bust. Crowned shield. V. good. Die crack across top of letters GNI TVI. Ex. rare. Issued by King Louis XIV for promoting commerce. See Crosby, pp. 133-134, Plate III, No. 5.
602. **1720 Livre or 1/4 crown.** Bust Louis XV. Reverse: four addorsed L's crowned; in center H (La Rochelle mint), fleurs de lis in angles, CHRS. REGN. VINC. IMP. (Christ reigns, conquers, dominates). Leroux 254c. Fine. Rare.
603. **1720 Ten Sols or 1/8 crown.** Bust Louis XV, animal below. Rev. two L's crowned, SIT NOMEN DOMINI BENEDICTUM. Paris mint. Leroux 254d. Fine. Rare.
604. **1723 Silver Jeton.** Two archers support crowned arms; COMPAGNIE DES INDES and date below. Rx. ship, SPEM AUGET OPES QUE PARAT. Frossard No. 1. Very fine. Excessively rare.
605. **1754 Silver Jeton.** Beavers building a dam; NON INFERIORA METALLIS (Not inferior to metals). Below COL. FRANC. DE L'AM. (French colonies of America). Breton 514d. Original in silver. Fine.
606. **1755 Copper Jeton.** The vessel of the Argonauts returning with the Golden Fleece. NON VILIUS AUREO (Not less valuable than gold), i. e. the beaver's pelt at the mast head. Below: COL. FRANC. DE. L'AM. 1755. Breton 515c. Ex. fine. Rare.
607. Same as preceding. Fine. Rare.
608. **Breton 520.** Magdalen Is. penny 1815. Seal r. SUCCESS TO THE FISHERY. Split cod. Fine.
609. B. 521. Bank of Montreal penny 1837, called "Papineaus." Habitant in winter dress, PROVINCE DU BAS CANADA DEUX SOUS. Rx. arms. Collection of diff. die varieties, enveloped and described. Average fine or better. 24 pcs.
610. B. 522. Same as last, but half-penny. Diff. die varieties, each fully described in separate envelope. A wonderful collection. Good to ex. fine. 32 pcs.
611. **B. 524. Side-view Montreal half-penny, 1839.** Variety with

die break above T in TOKEN. Very good, near fine. Rare. Cost $22.50.

612. Another corner-view half-penny, 1839 as last, but perfect dies. Very good, but has several edge cuts. Rare. Cost $20.

613. B. 526. Bank of Montreal penny, 1842. Die varieties in envelopes described. V. good to unc. Cost up to $4 each. 14 pcs.

614. B. 527. Same, but half-pennies, all diff., described. V. good to unc. Cost up to $1 each. 24 pcs.

615. B. 528. Quebec Bank penny, 1852. Varieties. Good to unc. 10 pcs.

616. B. 529. Same, but half-penny, diff. var. Fine to unc. Some varieties are rare, cost up to $5 each. 11 pcs.

617. B. 532, 561, 563, 565, 571, 582, 585, 586. Includes scarce Leroux cards. Fine to unc. 10 pcs.

618. B. 562. **Molson sou, Montreal 1837.** Very fine. Thick planchet with milled edge. Rare. Cost $4.

619. B. 570. R. Sharpley, Montreal. Brass. Ex. fine. Rare.

620. **Collection of Bouquet Sous.** Breton 670 to 716, diff. varieties, each enveloped and described, incl. many rare pieces costing over $1 each. Good to unc. 47 pcs.

621. **B. 717. Leslie two-pence, 1822.** Several nicks and scratches. Very good. Rare.

622. B. 718. Leslie half-penny. Gibbs No. 1, 2, 3, 4, 5. Average v. good to fine. 5 pcs.

623. B. 719. St. George and dragon penny. Bank of Upper Canada. Varieties enveloped and described. Good to unc., mostly choice. 25 pcs.

624. B. 720. St. George half-pennies. Varieties. Good to unc. 17 pcs

625. B. 723, 724, 725, 726, 727, 728, 730, 731, 732, 733, 772. Varieties of some. Good to unc. 18 pcs.

626. B. 864. Canada 10 cents silver 1858. Brill. proof. Rare condition.

627. B. 865. Silver 5 cents 1858. Brill. proof. Rare.

628. B. 867 to 874. Thistle penny and half-penny tokens of Nova Scotia. All diff. varieties, each enveloped and described and numbered by Courteau. Good to unc. 46 pcs.

629. **B. 872. Thistle half-penny with error in date,** which reads 1382 (meant for 1832). Province of Nova Scotia. Fine. Excessively rare.

630. B. 875, 877 (4 var.), 878 (2 var.), 879 (4 var.), 881, 882 (2 var.), 883, 884 (2 var.), 885. Usually fine to ex. fine. 18 pcs.

631. **B. 880. Convenience of Trade 1814.** Fine. Rare.

632. B. 886, 887, 888, 889, 890, 891, 893, 896, 897. 900. Varieties of some. Good to unc. 15 pcs.

633. **B. 899. W. L. White** farthing. Ex. fine. Rare, old record to $10.
634. B. 902. Gass Tea Store Halifax 1882. B. 908 New Brunswick ½ cent. Fine. Scarce. 2 pcs.
635. B. 904. New Brunswick silver 20c 1862 and 1864. Avg. fine. 2 pcs.
636. B. 909. New Brunswick large copper pennies and half-pennies 1843. Varieties. Good and fine. 15 pcs.
637. **B. 910. Frigate half-penny,** 1843. New Brunswick. Courteau 19-A. Brilliant proof. Rare condition.
638. B. 911. New Brunswick penny 1854. C. 51. Proof.
639. B. 911, 912, 915, 917, 918, 919, 920. Several varieties of most, all diff. V. good to unc., the most choice. 32 pcs.
640. B. 913. St. John New Br. ½ d. Horizontal milling. V. fine.
641. **B. 914. F. McDermott's card.** Fine, a few small nicks on reverse. Very rare. Cost $20.
642. B. 926. The rare Hudson Bay tokens. 1, ½, ¼ and ⅛ Beaver Skins. Brass. Ex. fine. Used in East Maine trade with the Indians. 4 pcs.
643. B. 943. Canada 5c silver 1897. V. good. Rare date.
644. B. 945. Newfoundland $2.00 gold. Unc.
645. B. 951, 952, 953. Varieties. Avg. fine. 11 pcs.
646. B. 955. Commemorates fishery treaty between Great Britain and the United States, 1860. Very fine. Rare. Records to $15.
647. B. 957. Large penny 1812 struck for England and exported to Canada when the new coins of Geo. IV came out. V. fine.
648. B. 958. As last, but date only on obverse. V. fine.
649. B. 959. As last, but date only on reverse. V. fine.
650. B. 957, 958 (2 var.), 959 (2 var.). Good to fine. 5 pcs.
651. B. 960 (13 var.), 961 (6 var.), 962 (2 var.), 963 (2 var.), 965 (2 var.), 966, 967. Average fine. 27 pcs.
652. B. 962 Trade & Navigation penny 1813. Courteau 8. Unc.
653. As last, but diff. dies. Courteau 11. Very fine.
654. B. 969, 971, 972, 978, 979, 981, 982. Diff. varieties. Wellington half-pennies. Good to v. fine. 12 pcs.
655. B. 970. Field Marshal Wellington. Bust in uniform l., wreath below. Rx. Britannia seated, ONE PENNY TOKEN. Struck over another penny token. V. fine. Cost $4.50.
656. Another, as last. Milled edge. Overstrike. Ex. fine. Courteau 31. Rare. Cost $5.
657. Another, as last. Engrailed edge. Overstrike. Courteau 31. Ex. fine. Cost $5.50.
658. Another, as last. Courteau 32. Fine. Very rare. Cost $10.
659. B. 974. Field Marshal Wellington. Bust. Date 1813 below. Large penny. C. 29. V. fine. Rare. Cost $6.

660. Same as preceding. Fine. Rare. Cost $5.
661. B. 975. Harp penny, 1805. HIBERNIA. Good. Scarce.
662. B. 984. **Vimiera Talvera Badajoz Salanaca Vittoria penny,** 1813. Very fine. Rare.
663. Same as preceding. Fine. Scarce.
664. B. 985. Cossack penny. Military bust Wellington. Horse and rider r. Extremely fine. Rare.
665. B. 986, 987, 988, 990, 992, 993, 994, 995, 996. Diff. varieties. Usually fine to unc., many choice. 16 pcs.
666. B. 989. Penny token, R.H. 1814. Fine. Scarce.
667. B. 997. Specialized collection of varieties of Ships Colonies & Commerce tokens. Some cost up to $2 to $4 each. Good to unc. 35 pcs.
668. B. 1002, 1003, 1004, 1005, 1006, 1007, 1009, 1010, 1011, 1012, 1013. Varieties. Good to ex. fine. Some rare. 17 pcs.
669. B. 1002 reverse, with obverse 1007. Good. Rare.
670. B. 1012. Bust and harp ½ d. 1820. Diff. var. Good to unc., nice lot. 10 pcs.
671. B. 1012. Die crack across obverse. Courteau 18, an ex. rare variety. V. good. Cost $10.
672. Not listed in Breton. Half-penny tokens. Good and v. good. 6 pcs.
673. Shakespeare Jubilee medal, Stratford 1827, 1¾ in., good. Dominion Day 1884, Lansdowne, looped, proof. W.M. 2 pcs.

CANADIAN BLACKSMITH TOKENS

(Made in Montreal by a blacksmith about 1820)

674. Wood No. 5, 11, 12, 23 (2), 33 (3 var.). Good avg. 8 pcs.

VARIOUS COINS

675. 1789 England. **Gold spade guinea.** Geo. III. Fine.
676. 1797 England. Cartwheel copper 2-pence. Geo. III. V. fine.
677. Old Chinese cash (9), religious amulets (4). Some fine. 13 pcs.
678. 1885 Austria silver thaler, commemorative of 2nd shooting festival at Innsbruck. Half-length of Tirolean archer. Rev. eagle. Proof.
679. 1896 **Bryan Dollar.** Bust facing, IN GOD WE TRUST FOR THE OTHER 47 CENTS. Rev. 16 TO 1 NIT 1896. Aluminum, 3¼ in. Unc.

AMERICAN COLONIAL COINS

680. **1652 Massachusetts Pine Tree Shilling.** Variety on small planchet. Very good, not all outer lettering on, but date, value and tree are fine. Rare.

681. 1722 **Rosa-Americana** penny, v. good. 1723 two-pence, fair. 2 pcs.
682. 1723, 1724 **Woods** half-pennies. Good. 2 pcs.
683. 1787, 1788 **Connecticut cents,** diff. varieties. Fair and good. 4 pcs.
684. 1785 Nova Constellatio, 1787 Fugio cent. V. fair and good. 2 pcs .
685. 1785 **Vermonts** Res Publica cent. Sun, trees, mts., plow. Very fair, good date. Rare.
686. **Colonial coins:** N.J. (3), Va., Fugio, Woods, Mass. (2). Average good. 8 pcs.
687. N. J. (4), Va., Nova Constellatio, Mass. (2). Good average. 8 pcs.

U.S. SMALL CENTS

688. **Flying Eagle.** 1857, 1858 large and small letters. One v. fine, others unc. 3 pcs.
689. 1857-58 flying eagle cents, 12 of each date. V. good. 24 pcs.
690. 1862 copper nickel cent. Indian head. Brill. proof.
691. **Copper-nickel cents.** 1859-60-71-62-63-64. Unc. 6 pcs.
692. **Indian head cents,** in copper. 1864 to 1870, all dates inclusive; several of some dates. Average v. good. 13 pcs.
693. 1864-65-66-67. Very fine. 4 pcs.
694. 1868-69-70. Very fine. 3 pcs.
695. 1871 very fine. Rare.
696. 1873-74-75-76. Very fine. 4 pcs.
697. 1877 extremely fine, small edge dent. Rare.
698. 1877 very fine. Rare.
699. 1877 about fine. Rare.
700. 1877 good. Rare.
701. 1878 to 1909 all dates inclusive. Usually fine to unc. 34 pcs.

SET OF U.S. 5-CENT NICKELS

702. Complete Collection of all dates U.S. nickel five-cent pieces of the old shield and Liberty head types. All unc. or proof, except those from 1868 to 1876 which are very fine. The 1877 1878, and 1879 are proofs. Includes 1867 with rays, and three types of 1883. Complete. 50 pcs.

U.S. ENCASED POSTAGE STAMPS

703. Three cents. Ayers Sarsaparilla. Fine.
704. Five cents. Burnett's Cocoaine Kalliston. Very fine, original silvering.
705. Five cents. J. Gault. Fine, mica scratched.

706. Ten cents. Burnett's Cocoaine Kalliston. Fine, bit of mica cracked out. Rare.

SMALL GOLD COINS

707. (1834) N: CAROLINA. GOLD. DOLLAR. In center ONE. Reverse: C. BECHTLER. RUTHERF. In center 30 G., five-pointed star. Probably holed and skillfully plugged. Not the common 28 G. variety. Very rare. Fine.
708. (No date) California gold quarter, round. Liberty head, 12 stars. Rev. 1/4 DOLLAR, star, within wreath; 20 berries. Lee No. 8. Very fine.
709. 1852 Calif. gold round quarter. Ind. head, 13 stars, date. Rev. 1/4 DOLLAR in wreath. Lee 13. Unc.
710. 1853 Calif. gold dollar, octagonal. Lib. head, 13 stars. Rev. CALIFORNIA GOLD; in beaded circle 1 DOLLAR 1853. Lee 9. Milled edge. Unc.
711. 1853 Calif. gold half-dollar, round. Lib. head, 13 stars. Rev. HALF DOL. CALIFORNIA GOLD; date 1853 in wreath. Lee 11. Unc.
712. 1853 Calif. gold quarter, octagonal. Lib. head, 9 stars, Rev. 1/4 DOLLAR 1853 in circle of beads. Lee 6. Unc.
713. 1854 Calif. gold half-dollar, octagonal. Lib. head, 13 stars. Rev. HALF DOL. CALIFORNIA GOLD N.; date 1854 in wreath, 16 berries. Lee 8, but **plain edge.** Unc., proof surface.
714. 1868 Calif. gold half-dollar, oct. Indian head, 13 stars, date. Rx. 1/2 DOLLAR CAL. in wreath. Lee 21. Proof.
715. 1868 Calif. gold round quarter. Lib. head, 7 stars. Rev. 1/4 DOLLAR 1868 in wreath, 17 berries. Lee 44. Unc.
716. 1871 Calif. gold round quarter. Lib. head, G below, 13 stars. date. Rev. 1/4 DOLLAR CAL. in wreath. Lee 60. Proof.
717. As last. Same variety. Fine. Scarce.
718. 1872 Calif. gold dollar, round. Indian head, 13 stars, date, Rx. 1 DOLLAR in wreath; CALIFORNIA GOLD above. Lee 12. Reeded edge. Very fine. Rare.
719. 1875 Calif. gold quarter, oct. Ind. head, 13 stars, date. Rev. 1/4 DOLLAR CAL. in wreath. Lee 76. Unc.
720. 1876 Calif. gold quarter, round. Lib. head, 13 stars, date. Rev. 1/4 DOLLAR CAL. in wreath. The 8 in date does not touch bust. Not in Lee. Unc.
721. 1881 Calif. gold $\$\frac{1}{2}$, oct. Ind. head, 13 stars, date. Rev. 1/2 DOLAR CAL. in wreath. Lee 60. Proof.
722. 1881 Calif. gold $\$\frac{1}{4}$, round. Obv. as last. Rx. 1/4 DOLLAR in wreath. Lee 85. Unc., proof surface.
723. 1861 Guatemala 4 reales gold. Very fine.

ANCIENT AND FOREIGN COINS

724. B.C. 400. **Athens.** Silver tetradrachm. Head of Athena. Rx. owl. Fine. Irregular lumpy type.
725. B.C. 400. **Corinth.** Silver stater. Head l., two dots in field. Rev. Pegasus l. Very good.
726. B.C. 5th century. **Miletus.** Silver obol. Lion's head. Rx. incuse square. Very fine. Rare.
727. B.C. 300. **Carthage.** Silver hemi-drachm. Head Persephone. Rx. horse r. Fine.
728. **Judaea.** Widow's mites, diff. types. Fair and good. 2 pcs.
729. **1934 new issues of Fiji Islands.** Nickel ½ and 1 penny, silver 6 pence, shilling and florin. Unc. 5 pcs.
730. 1934 **Australia** copper ½ and 1 penny, silver 3 and 6 pence, 1 and 2 shillings. Proofs (6). Sold as one set.
731. **Foreign Silver Coins,** all diff., small to 25c size. Some old and choice. Good to unc. 58 pcs.
732. England. Silver shillings of Chas. I and Queen Elizabeth. Very good. 2 pcs.
733. Copper and nickel coins of Norway (11), Denmark (13), Danish West Indies (6), Sweden (18). All diff. Good to ex. fine. 48 pcs.
734. Belgium (16), France (27), Chinese cash (24), German (17), Turkey (14), Holland (14). All diff. Usually good to very fine. 112 pcs.
735. Lundy Islands, Gibraltar, Congo, Jersey, Haiti, St. Helena, etc. All diff., some scarce. Half are unc. red. 23 pcs.
736. Old English copper coins, and English and Canadian tokens. All different. Chiefly good to fine. 65 pcs.
737. Foreign coins, all different, from all over. A few poor, but usually good to very fine. 263 pcs.
738. Collection foreign nickel coins, all different. Good to uncirculated. 135 pcs.
739. Collection of nickel coins from 47 different countries. Fine to uncirculated. 47 pcs.
740. Collection of copper coins from 80 diff. countries, colonies and provinces. Some scarce. Good to unc. 80 pcs.

RARE SWEDISH PLATE MONEY

741. 1711 Sweden. 2 Dalers. Heavy plate money of Charles XII. Copper, size 8½ inches square, weight over 5 lb. Each corner has stamp: CAROLUS XII D:G: SVE: GOT: WAN: REX. round crown and date. In center, 2 DALER SOLFF MYT. Very good. Rare. IV=
742. 1716 Sweden 1 Daler Plate Money of Charles XII. Crowned

monogram and date in each corner. In centre two stamps, value and shield. $5\frac{1}{4}$x$5\frac{1}{2}$ in. Wt. $1\frac{1}{2}$ lb. Good. corroded surface.

743. 1744 Sweden 4 Dalers Plate Money of Frederick I. Crowned FRS and date in each corner, stamped in circles. Value in center. $9\frac{1}{2}$x$10\frac{1}{2}$ in. Wt. $6\frac{1}{2}$ lbs. About fine. Rare.

MISCELLANEOUS FINE AND RARE COINS

744. (1700) Religious old German gold medal of ducat weight on the Crucifixion. Obv. bust of Christ; "In ONE is our Salvation." Rev. implements of crucifixion, inscr. Fine, with gold loop.
745. B.C. 350. Thebes. Silver stater. Boetian shield. Rx. vase. Good
746. Ancient silver drachms. Parthia (2 var.), Cappadocia, Roman Republic denarius. Very good. 4 pcs.
747. B.C. 140. Demetrius II of Syria. Silver tetradrachm. Head. Eagle. Very good.
748. France. Philip IV deniers and smaller. Good lot, some fine for this old coinage. 9 pcs.
749. 1915 Oaxaca silver peso of Revolutionists. Wood 156. V. fine.
750. Nepaul (India) silver rupee. Fine.
751. 1733 Canada silver jeton. Bust Louis XV, LUD. XV. REX CHRISTIANISS. Rev. Neptune reclining; EX UNO OMNES; below TRESOR ROYAL 1733. V. fine.
752. Duseaman, Belleville, Ont. Canada token. V. fine.
753. 1936 Canada new silver dollar. Unc.
754. 1813 Zamosc 2 zlote, silver. MONETA W OBLEZENIU ZAMOSCIA. Rev. value and date in wreath. V. fine. Rare.
755. (1235-54) Magdeburg. Silver bracteate. Struck on thin silver so that impression shows incuse on reverse. Very fine. Rare.
756. Meissen, 13th century. Immense silver bracteate, dollar size! Fine and rare.
757. 1673 Sweden. Very large copper 1 ore of Charles XI. Arms and date. Crossed arrows and value. V. fine.
758. 1633 Breisach Necessity 48 batzen. Square coin struck during siege by the Swedes. 29x30 mm. Obv. 3 shields, date, value. Rev. MO: NO. VAST: ALS: ET. BRISIACAE INDEX. Fine
759. 1789 Counterstamped head of Geo. III on oval, on Span.sh 4 reales of Chas. IV. V. fine. Rare.
760. 1780 Counterstamped oval, crowned GR on Spanish 2 reales, for Jamaica. Fine. Rare.
761. 1834 Counterstamped Y. II. crowned on circle, on Peru 8 reales, for Philippines (Isabel II). Fine.
762. 1914 Revolutionary 2 pesos of Gen. Zapata in Mexico. Wood 77. Fine, but crude, unevenly struck.
763. 1915 Dos (2) Pesos of Zapata. Wood 82. Fine.

764. 1780 Ethiopian dollar. The Levant thaler with bust of Maria Theresa, always with same date, the favorite coin of the Ethiopians. Struck in Vienna. Brilliant uncirculated.
765. As last. Dollar of Ethiopia. Very fine.
766. 1838 South Peru dollar. CUZCO. Sun. Volcano. Very fine.
767. 1841 Prussia double thaler. Head Fr. Wm. IV. V. fine.
768. 1890 Ecuador dollar, silver. V. fine.
769. 1880 Peru dollar, silver. Liberty head. Fine.
770. 1792 French Revolution ecu of Louis XVI. Genius writing constitution. Year 4. Fine.
771. Foreign silver coins, incl. 6 diff. $1 size. V. good and fine. 13 pcs.
772. Old Swedish Ferry Tokens, diff. Fine. 11 pcs.
773. As last, 10 kinds. Fine. 27 pcs.
774. Foreign copper coins, incl. 3 good ancient Egyptian coins described. Avg. good. 65 pcs.
775. Roman Emperor Hadrian (A.D. 117-138) coins with his bust. Large heavy tetradrachms struck at Alexandria for Egypt. Diff reverses, described. Very good. 6 pcs.
776. Ancient China. Merchandise money (Odd shape) or PU coin, fine. Also Ming knife coin broken. 2 pcs.
777. Shark's teeth from S. C. phosphate beds, millions of years old. Diff. sizes, types and colors. Some finely polished. 26 pcs.

GERMAN WORLD WAR MEDALS

(Bronze, diam. 2¼ in., by Karl Goetz. Best medallic art of the period. Satirical in character, and very interesting. Sold at over $5 each. Condition of each is perfect.)

778. The Russian Bear, changed to a three-headed hydra, being attacked by the German eagle, 1914.
779. The bombarding of Paris, Mar. 23, 1918.
780. Wilson's world-peace program, the 14 points, 1918.
781. Truce on Eastern front, Brest, Litowsk, 1917.
782. Peace with Finland 1918.
783. Election Day 1919, Death of the German Empire.
784. The Profiteers 1919. High food prices.
785. Oh! Old Kaiser Glory 1871 where have you disappeared, 1919.
786. Peace with Ukraine, so-called Bread-Peace, 1918.
787. Peace with Roumania 1918.

PAPER MONEY, C.S.A. NOTES, ETC.

788. 1773 Pennsylvania Colonial notes. 15, 20 and 50 shillings. Very fine. 3 pcs.

789. 1862 Confederate States of America $100. Train of cars. Unc. 5 pcs.
790. As last. Good to unc. 50 pcs.
791. 1862 C.S.A. $100 notes. Negroes hoeing cotton. Unc. 5 pcs.
792. As last. Unc. Scarce. 20 pcs.
793. 1864 C.S.A. $100 notes. Portrait of Mrs. Pickens. Blue backs. Unc. 5 pcs.
794. As last. Fine to unc. 10 pcs.
795. Civil War notes of Confederacy for $100, three diff. types as above listed. Unc. 3 pcs.
796. 1864 C.S.A. $50. Portrait of Pres. Jeff. Davis. Fine to unc. Blue backs. 5 pcs.
797. 1864 C.S.A. $20. Capitol at Nashville. Fine to unc. 20 pcs.
798. 1861 C.S.A. $20. Female seated behind large "20." Portrait Stephens at left. V. good to unc. 24 pcs.
799. 1864 C.S.A. $10 artillery. Blue backs. Fine to unc., most of best. 25 pcs.
800. 1863 C.S.A. $10 Capitol at Columbia. Portrait Hunter at right. Blue backs. Fine to unc. 25 pcs.
801. 1861 C.S.A. $10 Marion's "Sweet Potato Breakfast." Portrait Hunter at left. Fine. 10 pcs.
802. 1862 C.S.A. $10 Capitol at Columbia. Pink note, blue back. Hunter at r. Good to unc. 20 pcs.
803. 1861 C.S.A. $5 Female seated on cotton bale; sailor at left. Good to unc. 14 pcs.
804. Civil War army Sutler notes of 14th Massachusetts Regiment of Heavy Artillery. Two diff. sheets, 3 notes on each sheet. 25c to $1.00. Very fine. 6 pcs.
805. Sheet of four obsolete notes of 1861 consisting of $1.00 (2), $2.00, $3.00. The $1 values have portraits of Lincoln, making an excellent contemporary Lincoln item, and one of first uses of his portrait on paper money. Unsigned. Unc. 4 pcs.
806. As last. Unc. 10 sheets. 40 pcs.
807. 1836-1936 Panhandle Centennial, Pampa, Texas wooden nickel. Size of regular U.S. note. Unc.

U.S. SILVER DOLLARS

808. 1794 silver dollar. Date altered from 1795. Holed and neatly plugged. Very good.
809. 1795 dollar. Flowing hair; 2 leaves under each wing. The extremely rare reverse with 16 berries in wreath. V. good.
810. 1796 dollar. 15 stars, 7 facing.Small date. Reverse: large letters, 8 berries in left branch of wreath. H. 4. Very fine. Rare.
811. 1804 dollar. Altered date, skillful work. Very good, holed above head.

812. 1900 Washington-Lafayette dollar. Ex. fine.
813. 1934 new PEACE type dollar. Unc. brilliant.
814. 1879 trade dollar. Brill. proof, a gem.
815. 1880 as last. Brill. proof, a gem coin.
816. As last. Beautiful tarnished proof, pink shading to blue. Only 1987 coined.
817. As last. Same condition. A beautiful coin.
818. 1881 trade dollar. Perfect brilliant proof. 960 coined.
819. As last. Tarnished proof. Pink shades to blue.
820. 1882 trade dollar. Condition as last. 1097 coined.

VARIOUS U.S. COINS

821. 1857 U.S. $3.00 gold, "S" mint. V. good, holed.
822. 1876 Calif. gold $\frac{1}{4}$ round. Ind. head. Unc. Genuine.
823. 1830 half-dollar, silver, lettered edge. Fine.
824. 1832 bust type half-dollar, lettered edge, small letters. Fine.
825. 1879 half-dollar, Liberty seated. Brilliant uncirculated, proof surface. Only 5900 struck of this date, hence rarer than most commemorative half-dollars.
826. Another as last. Same condition.
827. **Quarters.** Large size, old bust type. 1818 v. good. 1819 good. 2 pcs.
828. 1834-35-36 quarters, bust type. Good to v. good. 3 pcs.
829. 1893 Isabella quarter. Extremely fine.
830. 1814 dime. Small date. Ex. fine. Rare.
831. 1860 dime, with stars. "S" mint. Fine. Rare. Scott $3.50.
832. Half-dimes, all different, 1829-1861. Usually good or very good. 30 pcs.
833. **Nickel 5-cent pieces.** 1878 Brill. proof. Rare.
834. 1879 nickel 5 cents. Brill. proof.
835. 1880 nickel 5 cents. Brill. proof.
836. 1883 nickel 5 cents. Shield type. Brill. proof.
837. 1883 shield type, V-type no CENTS. Proof and unc. 2 pcs.
838. 1883 all three types 5-cents nickel. Proofs. 3 pcs.
839. 1884 nickel 5 cents. Proof.
840. 1885 nickel 5 cents. Proof.
841. 1886 nickel 5 cents. Proof.
842. 1887 nickel 5 cents. Proof.
843. 1888 nickel 5 cents. Proof.
844. 1889 nickel 5 cents. Proof, rust spots.
845. 1929-30 nickels, both "S" mint. Unc. 2 pcs.
846. 1883 nickel 5 cents, without word CENTS on reverse. Fine to unc. 48 pcs.
847. **1873 Three Cents Silver.** Brill. proof. Rare, only 600 struck in all this year.

848. **1878 Three Cents Nickel.** Brilliant proof. Next to 1877 in rarity.
849. 1879 nickel 3-cents. Proof.
850. 1880 nickel 3-cents. Proof.
851. 1882 nickel 3-cents. Proof.
852. 1883 nickel 3-cents. Proof.
853. 1884 nickel 3-cents. Proof.
854. 1885 nickel 3-cents. Proof.
855. 1886 nickel 3-cents. Proof.
856. 1887 nickel 3-cents. Proof.
857. 1888 nickel 3-cents. Proof.
858. 1889 nickel 3-cents. Proof.
859. Three-cents nickel, 13 dates assorted. Fine to proof. Nice lot. 27 pcs.
860. **1783 Washington Cent.** Draped bust l., head laureated. Rev. UNITED STATES. Engrailed edge. Proof restrike.
861. **Small Cents.** 1859-61-62-64 copper. Avg. fine. 4 pcs.
862. 1864 cent, copper. "L" on ribbon. Ex. fine. Rare.
863. 1867 cent. Ex. fine, part red.
864. 1868 cent. Unc., mostly red.
865. 1879 cent. Proof.
866. 1880 cent. Proof.
867. 1882 cent. Proof.
868. 1883 cent. Proof.
869. 1884 cent. Proof.
870. 1885 cent. Proof.
871. 1886 cent. Proof.
872. 1887 cent. Proof.
873. 1888 cent. Proof.
874. 1889 cent. Proof.
875. 1893 cent. Proof.
876. 1904 cent. Proof.
877. Set of small cents, all diff. dates or mints. Average fine. 53 pcs.
878. Lincoln cents, 1934. Unc. red. 50 pcs.
879. 1909 Lincoln cent, with initials V.D.B., first issue. Brilliant unc. red.
880. As last. Unc. red. 5 pcs.
881. 1911 cent. "D" mint. Unc. red.
882. 1912 cent. "D" mint. Unc.
883. 1913 cent, "D" mint. Unc.
884. 1916 cent, "D" mint. Unc.
885. 1917 cent, "P" mint. Unc.
886. 1925 cent, "D" mint. Unc.
887. 1930 (2), 1934, 1935. All "D" mint. Unc. 4 pcs.

888. **Old U.S. Coins,** face value $6.21, incl. cents, 2c, 3c, half-dimes, dimes, quarters, halves, one old $1 note, large cents, etc. A few foreign coins not counted. Average good. 61 pcs.
889. State of Washington. Sales tax tokens. Unc. 20 pcs.
890. U.S. World War Victory Medal, with ribbon. Fine.
891. 1776-1876 Centennial Dollar, copper gilt. Liberty with sword. "By authority of Congress," etc. V. fine.

RARE CENT OF 1799

892. **1799 U.S. Large Cent.** Good, everything showing, and the best part of the coin is the date, with both 9's showing up well. Rarest cent.

VARIOUS COINS

893. 1842 U.S. silver dollar. Fine, some small nicks, proof surface.
894. 1872 standard silver dollar. Very fine.
895. 1892 silver dollar. Proof.
896. 1922 Peace dollar, "S" mint. Brill. unc.
897. **Half-dollars.** 1810, 1828, 1830. Old bust type, with lettered edge. Very good to fine. 3 pcs.
898. **Twenty Cents Silver,** 1875 "S" mint. Fine.
899. **Dimes.** 1814, 1820, 1821 large and small dates, 1823, 1824. Fair (3), good (3). 6 pcs.
900. 1825-29-34-35 dimes. Good to v. good. 4 pcs.
901. 1830-31-32-33-34-35-36-37 bust type dimes. Fine to v. fine. 8 pcs.
902. 1838-39 "O"-40-41 "O"-42-53-56 large date. Fair to good. 8 pcs.
903. 1841 "O"-43-45-49-56 "O"-57-71-77 "CC"-90. Dimes. Good to fine, the 1843 bent and scratched. 9 pcs.
904. 1892-95-96-97-98-99-1900 dimes. Brilliant proofs. 7 pcs.
905. 1901-02-04-05-07-10-11-13. The 1901 and 1911 are unc., others all brilliant proofs. 8 pcs.
906. 1913 brill. proof; new type 1916-17-20-24-25-26-27-29-31-35. Dimes. Uncirculated. 11 pcs.
907. Civil War tokens (7 diff.); other tokens (2). Some fine, 2 holed. 9 pcs.
908. Dimes. 1935 "S" mint. Unc. mint state. 5 pcs.
909. 1921 Morgan dollar, "D" mint. Brill. Unc.
910. 1819 over '18 half-dollar. Small 9. Fine.
911. 1857 half-dollar. Very fine.
912. Foreign copper, nickel and silver coins, incl. six Soviet Russia, and one dollar size silver. V. good to unc. 23 pcs.
913. **Nickel 5-cents.** 1929 "D" (5), 1931 "S" (2), 1936 "D" (3), "S" (1). Unc. 11 pcs.

914. **Half-cents.** 1809, 1834. Fine. 2 pcs.
915. **Large Cents.** 1794, 1797, 1810. Fair. 3 pcs.
916. 1803 cent. Doughty 188. Fine, slight edge dents.
917. 1823 cent. Perfect date. Very good. Scarce.
918. Large cents, 1814 and later, incl. 1857, all diff. dates, good to fine. 11 pcs.
919. 1856 cent, slanting 5. About unc., reddish brown.
920. **1871 Indian head cent.** Extremely fine. Rare.
921. 1883-87-89-90-91-93. Small cents. Unc. red (4), proof (2). 6 pcs.
922. 1891-92-1900-03-07 cents, unc. red. 1908 fine (4), one "S." 9 pcs. 189
923. **Lincoln cents.** 1926 "P," 1930 "PDS," 1932 "P," 1935 "PDS," 1936 "PDS." Uncirculated red. 11 pcs.
924. 1931 "S" (4), 1933 "D" (4), 1934 "D" (4) cents. Unc. red. 12 pcs.
925. **Ancient Roman and Byzantine bronze coin collection.** 49 different from 3rd to 10th centuries, each in separate envelope named. Fair to very good. 49 pcs.

U.S. SILVER DOLLARS, ETC.

926. 1799 silver dollar. Edge a little dented; otherwise fine.
927. 1800 dollar. Very good; nick on reverse edge.
928. 1803 dollar. Large 3 in date. Very good.
929. 1883 dollar. Standard. Silver. Brill. proof.
930. 1902 dollar. Brilliant proof.
931. **Trade Dollars** 1877 "P" and "S", 1878 "S.". V. good to fine. 3 pcs.
932. Columbian half-dollars, 1892 and 1893; 2 each. Ex. fine. 4 pcs.
933. **Half-dollars.** 1830 lettered edge, 1853 arrows "O" mint, 1861. Good. 3 pcs.
934. 1856 half-dollar, "O" mint. Very good.
935. 1865 half-dollar, "S" mint. Very good.
936. 1853 quarter, arrows and rays. Fine. Only year of type.
937. 1875 twenty cents silver, "S" mint. V. good. 2 pcs.
938. **Dimes,** 1833 to 1876. Avg. good. 13 pcs.
939. **1872 dime, Carson City mint.** Fine. V. rare. Scott $15.
940. Half-dimes (12), old nickels (3), 2c (5), 3c silver (2). Average good. 22 pcs.
941. **Nickel 3c pieces,** assorted dates. Good to fine. 32 pcs.
942. **Flying Eagle Cents,** 1857-58 (35); large cents (8); Good average. 43 pcs.
942a. 1909 Lincoln cents, without VDB. Unc. red, except 4 or 5. 70 pcs.

943. Foreign copper coins and 2 Mexican silver dollars, 1 holed. Very good. 32 pcs.
944. 1852 U.S. $2.50 gold. Good, worn on reverse.
945. 1852 U.S. gold dollar. Fine.
946. **1874 quarter, "S" mint.** V. good. Scarce.
947. Half-cents (3), copper-nickel cents (3), large cent 1829; quarter 1854. Also 1831 Mexican silver dollar. Average good. 9 pcs.
948. Old dimes, Liberty seated, from 1842, mostly diff. Good to fine. 17 pcs.
949. 1923 Monroe half-dollar, v. fine; 1925 Norse thick. Unc. 2 pcs.
950. 1935 San Diego half-dollar, "S" mint. Unc.
951. 1936 Rhode Island half-dollar. Unc.
952. 1936 Great Lakes Exposition half-dollar. Unc.
953. 1936 Wisconsin Territorial Centennial $\frac{1}{2}$. Unc.
954. 1797 England cartwheel 2-pence. Good. Wt. 2 oz. One of largest copper coins.
955. 1804 Bank of England dollar. Geo. III. Silver. Fine.

POTOSI SILVER 8-REALES COB MONEY

956. **Peru.** 1555-1598 Philip II. Silver "Cob Money" 8 reales. Potosi mint. PB. First die, first issue of 1572. Crowned arms. Rev. lion and castle in quarters. Fine for coinage. Rare. Cost $6.
957. Another, as last. P. (Potosi mint), R. (for Rincon, first assayer). Good, especially for coinage which is always crude.
958. Same ruler, later issue. More complete margins. V. good.
959. Philip III, 1598-1621. "Cob Money" 8-reales. Mexico City mint, OMF. Good. Rare.
960. Philip III, Cob 8-reales, Potosi mint, PQ. Good, wide flanges, planchet crack.
961. Philip III, Cob 8-reales, Mexico City mint. Irregular shape; four thick raised hooked corners. Good.
962. **Peru** 1700 "Cob" 8-reales of Chas. II. Rare Lima mint. Good.
963. **Ferdinand VI.** Clipped "Cob Money" 8-reales, Peruvian dollar, dated 1751, counterstamped for Central America. Cut and small hole. Good.
964. **Charles III** "Cob" 8-reales dated 1772, Potosi mint. Thick clumpy style. W (M for Mazonda, assayer) reversed. Good.

RARE OLD GERMAN SILVER COINS

(All are between 50c and $1.00 size except the first lot, which is smaller. Rare pieces, just arriving from Europe.)

965. 1621 **Julich.** Klippe silver 4 sols struck during the siege. Monogram FP, date and value. Uniface. V. fine. Rare.

966. 1717 **Worms** commemorative half-crown on bi-centennial of Reformation. City view, eagle above, SUB CAESARIS UMBRA. Below: IUBILAUM WORMAT: SECUND: MDCCXVII. D. 31. OCT. B.I.B. Reverse: fire, key and star; SERVA. Around. HANC PURAM ERECTAM. Very fine. Rare.
967. 1676 **Sayn & Wittgenstein** 2/3 crown. Bust of Gustavus in great wig r. Reverse: crowned arms. Fine. Rare.
968. 1665 **Saxony** (New House of Weimar) 2/3 crown of William commemorative of Eleonora. 8-line inscr. and circle of inscr. around. Crown supported by two arms in clouds over heard inscribed JESUS. Religious inscr. around. Unc. Rare.
969. 1796 **Fulda** half-crown of Adalbert III, of Hartstall. Crowned arms, titles. Rx. within wreath PRO DEO ET PATRIA; value and date below. Brilliant unc.
970. 1764 **Konigsegg** 2/3 crown of Max. Frederick. Remarkable portrait bust right, date below. Rx. crowned arms and value. Very fine. Rare.
971. (15)86 **Hamburg** half-crown of Rudolph II. City arms. Eagle. About fine. Very rare early piece.
972. 1796 **Eichstadt** Necessity 2/3 crown of Joseph, Count of Stubenberg, struck during the French Occupation. Bust r. Rev. date in chonogram; arms on crowned mantle. V. fine.
973. (15)64 **Hohnstein** half-crown of Volkmar Wolfgang. Arms. St. Andrew with cross. Fine.
974. 1693 **Hildsheim** 24 marien groschen. Arms. Fine.
975. 1652 **Frankfort** half-crown. Child bending tree; arms and date above. Rx. IVNNG. RECHT. GEBOGEN. ALT WOL. GEZO: GENN. Fine, planchet defect at edge. Very rare early piece.
976. 1848 **Frankfort** double gulden commemorating election of Archduke John of Austria as Administrator. Unc.
977. 1623 **Augsburg** half-crown of Ferdinand II. Bust above dedefiant eagle on globe. Rev. pine cone, cherubs with palms. Fine.
978. 1744 **Augsburg** Episcopate half-crown of Joseph. Bust r. Arms. Unc., proof surface, flan defect.

RARE OLD GERMAN SILVER DOLLARS

Consignment from Switzerland. All dollar size or larger.

979. 1642 **Augsburg** crown. View of the city, pine cone, etc. Reverse: bust of Ferdinand III in armor r. Fine.
980. 1623 **Brandenburg** crown of Joachim Ernest, King of Prussia. Half-length figure r. Arms. Fine. Rare.
981. 1727 **Brandenburg** crown of Christina Charlotte. Beautiful

draped bust to left. R. crown above two shields. Very fine. Ex. rare.

982. 1604 **Brunswick-Wolfenbuttel** crown of Henry Julius. Crested arms. Wild man with tree. HONESTVM PRO PATRIA. Fine.

983. 1558 **Cologne** crown of John of Mansfeld. St. Peter standing. Arms. IOHAN: GEBHAR. ELEC. ECCL. COLO. Fine. Very rare.

984. 1645 **Frankfort** crown of Ferdinand III. Double headed eagle. R. eagle on shield on floriated cross, MONETA. NOVA. REIPUB. FRANCOFURTENSIS. Very good, broad piece. Rare, so early.

985. 1673 **Hamburg** crown of Leopold. City arms. Eagle. V. fine.

986. 1697 **Hohenlohe** crown of Wolfgang Julius of Neuenstein. Bust in great wig and armor holds shield r. Titles abbreviated. R. the Prince in full armor riding r. over Scandal, Lust, Jealousy and Avarice. Fine. Rare.

987. 1611 **Magdeburg** crown of Christian William of Brandenburg. Bust r. Arms. About fine. Rare.

988. 1625 **Magdeburg** crown as last. Older bust. Broader piece. Fine.

989. 1609 **Mansfeld** thaler of David. St. George riding over dragon l. Reverse: shield, date and GM at sides; above BEIGOT IST RATH VND THAT. Fine. Rare.

990. 1765 **Nuremburg** Convention crown of Francis. Peace pouring libation on an altar. R. eagle. Fine.

991. 1765 **Nuremburg** Convention crown. City view. Bust Joseph II. Fine.

992. 1623 **Palatinate** crown of John the Younger. Superb profile bust to right, IOHAN.D.G.CO.PAL.RHE.DVX.BA.IVL.CLI. ET.MON. Crested arms. Very fine. Rare.

993. 1628 **Pomerania** crown of Bogislaus XIV. Half-length bust in armor r. Date in field, and letters A S scratched there. R. arms. Loop carefully removed. Very good. Rare.

994. 1751 **Prussia** thaler of Frederick the Great. Bust with small head. Reverse: thin eagle. Fine.

995. 1772 same. Large head. Eagle more plump. Fine.

996. 1633 **Regensburg** Necessity crown on the Capture by Bernard of Weimar. View of city. BERN HAR DVS SAX: DVX VICTOR RATISPONAM INGREDITVR IV. NOV. 1633. Ex. fine. Rare.

997. 1619 **Reuss** crown. Community of Princes. Eagle on column, palm and sword in hands at sides. Arms. About fine. Rare.

998. 1509 **Holy Roman Empire** large "Show double-crown." Emperor Maximilian I in rich armor riding his horse, also in ar-

mor, r. Date in field below. The center is on a lower field than the border. R. 8 shields in center, 19 shields in circle around. Fine, gilded. Rare, and very early dated piece. Contemporary fine art.

999. 1642 **Saxony** crown of John George I. Half-length in armor with sword r. Reverse: crested arms. Very fine.

1000. 1680 Saxony crown of John George II on his death. Angel over arms. R. 16-line inscription. Broad piece. Very fine.

1001. 1763 **Saxony** crown of Frederick Christian I. Bust. Arms. Fine.

1002. 1603 **Teutonic Order** crown of Maximilian, Archduke of Austria. Administrator standing in full armor, robe, and sword, crested arms at sides. R. Knight mounted r., surrounded by 15 shields. V. fine.

1003. 1732 **Windisch-Gratz** crown of Leopold Victorin John. Bust r. Elaborate arms. Fine. Very rare.

1004. 1759 **Wurtemberg** crown of Charles Eugene. Large bust. R. shield with 5 crests. Very good.

1005. 1760 **Wurtemberg** crown of Charles Eugene. Smaller bust. R. crowned arms separating date. Very fine.

ANCIENT GREEK SILVER COINS

Just received from Europe, and the best lot we have had in many years. All are desirable museum pieces, so please bid accordingly. All silver unless otherwise specified.

1006. B.C. 340-241. **Neapolis.** Didrachm. Head of nymph. R. man-headed bull r. Sambon No. 365. Fine. Rare.

1007. B.C. 302-281. **Tarentum.** Didrachm. Boy riding r. holding wreath on his head. Magistrate's name and signatures. R. Taras on dolphin, name below. Evans VII, G-1. Very fine. Rare.

1008. B.C. 400-350. **Velia.** Didrachm. Head of Athena in helmet r. Reverse: lion prowling, N below, name above. Fine. Rare. B.M.C. 66.

1009. Another, as last, but different style. Head adorned with griffin. Name on reverse below prowling lion. B.M.C. 93. Very fine, also well-center. Rare.

1010. B.C. 350-300. **Metapontum.** Didrachm. Head of Demeter with corn wreath r., flowing hair. Reverse: ear of corn, ME-TA at left, symbol a star. Perfectly centered. Very fine, slight wear on high part of hair. Worth $30. B.M.C. 102. Small thick type.

1011. B.C. 6th century. **Sybaris.** Stater. Bull to left, with head looking back; cable border. R. same incuse. B.M.C. 1, Ex. fine. Rare.

1012. B.C. 400-350. **Thurium.** Didrachm. Head of Athena Skyletria r. R. bull charging r., dolphin beneath. First four letters of name above. B.M.C. 56. Fine. Rare.

1013. B.C. 480-388. **Caulonia.** Didrachm. Naked male figure advancing r.; stag in field. Rev.: stag r., growing stalk at right; name in field at back of deer. B.M.C. 29, var. Fine; planchet defect, well-centered coin. Rare.

1014. B.C. 480. **Croton.** Statre. Small thick type. Tripod, Greek letters; symbol a crane at left. B.M.C. 13. Very fine. Rare.

1015. B.C. 300-280. **Locri,** in Bruttium. Didrachm. Eagle devouring hare. R. name, fulmen, and symbol. B.M.C. 10, var. V. fine. Rare.

1016. B.C. 500-475. **Gela.** Didrachm. Horseman with spear r. R. man-headed bull, forepart r. B.M.C. 25. Fine, well-centered. Rare.

1017. B.C. 500-466. **Leontini.** Tetradrachm. Lion's head with open jaws r., four corn-grains around, name at right. R. quadriga to right. B.M.C. 3. Very fine. Rare.

1018. B.C. 485-478. **Syracuse.** Tetradrachm. Female head r., surrounded by dolphins; name in field. R. quadriga r., Nike above. Very fine. Rare.

1019. B.C. 466-430. **Syracuse.** Tetradrachm. Head of Goddess r., the hair bound by a cord passing four times around it (See Head, page 174, fig. 95). R. quadriga. Boehringer 680. Planchet defective at edge, but a fine coin. Rare.

1020. B.C. 430-413. **Syracuse.** Tetradracm of very fine style. Female head l., surrounded by dolphins and name in Greek letters. R. quadriga to left, Nike above. V. fine. Ex. rare.

1021. B.C. 317-310. **Syracuse.** Tetradrachm, reign of Agathocles. Head of Persephone to left, NK below. R. quadriga l., name below; symbol, a triskeles above. B.M.C. 34. Ex. fine. Rare.

1022. B.C. 410-310. **Carthage.** Didrachm. Head of Persephone l. R. free horse r., looking back. M. 112. Fine.

1023. B.C. 500-411. **Neapolis.** Macedonian stater. Gorgon head. R. incuse square quartered. B.M.C. 2. Fine. Rare.

1024. B.C. 500-400. **Acanthus.** Tetradrachm. Lion attacking bull. R. square quartered. Fine, surface erosion. B.M.C. 2. Rare.

1025. B.C. 400-350. **Maroneia.** Stater. Prancing horse l. R. vine in square, symbols and letters. Well centered. Fine. Rare.

1026. B.C. 359-336. **Macedonia.** $\frac{1}{4}$ gold stater of Philip II. Head of young Hercules in lion's skin. R. club and bow. Fine. Rare.

1027. B.C. 336-323. **Macedonia.** Tetradrachm. Head in lion's skin. R. Zeus seated holding eagle. Name above, also at right. Very fine piece, rare type. M. 650.

1028. B.C. 149. **Macedonia under the Romans.** Tetradrachm. Bust of Artemis in high relief in center of Macedonian shield. Reverse: LEG, and hand holding olive branch over club; name beneath; all within oak wreath. Off center to left as always, slight corrosion on obverse, but very fine. Ex. rare.

1029. B.C. 400-344. **Larissa** (in Thessaly). Drachm. Beautfiul head of nymph Larissa with flowing locks facing. R. horse grazing, name above and below. B.M.C. 57. V. fine. Rare.

1030. B.C. 500. **Athens.** Tetradrachm. Head of Athena. Eye almond-shaped. R. owl, olive spray, and decrescent moon. B. M.C. 62. V. fine.

1031. B.C. 404-350. **Aegina.** Drachm. Sea tortoise with structure of shell showing. R. incuse square, letters AI. BMC 184. Fine.

1032. B.C. 400-323. **Sicyon.** Stater. Chimaera to left. R. dove flying in laurel wreath. BMC 51. Well centered. V. fine. Rare.

1033. B.C. 500-400. **Cnossus** (in Crete). Stater. Head in high relief r. R. square labyrinth, 2 Greek letters at sides. BMC 12. Fine. Very rare.

1034. B.C. 120-63. **Pontus**. Tetradrachm of Mithridates the Great. Obv. head of King Mithridates r. Reverse: Pegasus drinking, crescent, star, and date in field; names above and below, all within ivy wreath. BMC 2, var. Surface a bit eroded, but well-centered, and a fine specimen of this great rarity.

1035. B.C. 149-120. **Bithynia.** Broad tetradrachm of Nicomedes II. His head r., remarkable portrait. R. Zeus standing crowning the royal name, symbol eagle on fulmen; inscr. Ex. fine. V. rare.

1036. B.C. 500-350. **Lesbos.** Hecta, in electrum. Head of Hermes r. R. eagle standing r. in incuse square. BMC 3. V. fine. Rare.

1037. B.C. 88-50. **Cos.** (Island). Triobol Head Apollo. R. lyre. BMC 165, var. V. fine. Rare.

1038. B.C. 304-189. **Rhodes.** Didrachm. Head of Helios facing, radiate. R. rose, with bud; symbol a nike, letters PO; magistrate's name above. BMC 145. Ex. fine, a beautiful specimen

1039. B.C. 400-300. **Aspendus.** Pamphylia stater. Two wrestlers engaged. R. Slinger and triskeles in square; name. BMC 15. V. fine.

1040. B.C. 312-280. **Syria.** Tetradrachm of Seleucus I. Obv. head of Zeus r. Rev. Athena fighting in car drawn by four elephants. BMC 28. Fine. Rare.

1041. B.C. 92-83. **Syria.** Tetradrachm of Philippus Philadelphus. Head r. Rev. Zeus Nikephoros enthroned. BMC 16. Well-centered. V. fine.

1042. B.C. 83-69. **Syria.** Tetradrachm of Tigranes. Head in Armenian tiara r. Rev. Tyche of Antioch seated; river-god swimming at her feet. BMC 5. Fine. Extremely rare.

1043. A.D. 133-135. **Judaea.** Bronze mite or lepton, Second Revolt. Palm tree. Bunch of grapes. Very fine. Rare so fine. BMC 17.

1044. A.D. 133-135. **Judaea.** Large bronze of Simon Barcochba. Cup or chalice, letters and date. R. 3-line inscr. in wreath. Second Revolt. Very good. BMC 14. Ex. rare.

1045. B.C. 222-187. **Bactria.** Tetradrachm of Euthydemus I. Head r. Reverse: Hercules naked seated on rocks with club. BMC 13. Well-centered. Fine. Ex. rare.

1046. B.C. 270. **Egypt.** Silver **octadrachm** of Arsinoe II. Beautiful head of Arsinoe II, veiled and wearing stephane r. Reverse: double cornucopiae filleted. Svoronos 940. Very fine. Ex. rare.

1047. B.C. 137-45. **Aradus.** Tetradrachm. Turreted head. R. Nike. Well-centered. Fine.

1048. B.C. 125. **Tyre.** Tetradrachm. Head of Melkart-Hercules, laureated, r. Reverse: eagle on beak of ship; in field, dates and symbol, a club. See Head, p. 800, fig. 353. Ex. fine, has been holed and skillfully plugged.

1049. B.C. 411-336. **Euboea.** Histiaea. Drachm. Head of Maenad r. R. bull standing r. before a vine with grapes. Very fine.

1050. B.C. 480-350. **Chersonesus.** Drachm. Head l. R. bull head. Fine.

1051. B.C. 369-336. **Chalcis.** Drachm. Head r. Flying eagle, with serpent. About fine.

1052. B.C. 350. **Heraclea.** Diobol. Head r. Man wrestling lion. Fine.

1053. B.C. 306-281. **Syria.** Drachm of Seleucus I. Type of 1040 above. V. good.

1054. B.C. 196-146. **Thessaly.** Stater. Head of Zeus r. Reverse: warrior hurling javelin; names. Well-centered. Ex. fine. Rare.

1055. **Cappadocia.** Drachms of Ariobarzanes I and Ariarathes IV. Described in envelopes. Fine. 2 pcs.

1056. **Parthia.** Drachms of Phraates III, Gotarzes, and Mithridates III. Described in envelopes. Fine. 3 pcs.

1057. **Ancient Rome.** Four Republican and two imperial denarii, described in separate envelopes, average fine or better. 6 pcs.

1058. **Galba.** Second bronze. SPQR OB CIVSER in wreath. Ex. fine, dark patina, perfectly centered. Cohen 298, var. Splendid portrait.

1059. **Hadrian.** Second bronze. Cohen 748. Fortuna seated. Ex. fine.

1060. **Antoninus Pius.** A.D. 138-161. Gold aureus. IMPERATOR II. Cohen 429. Well centered. V. fine. Rare.

CHOICE ANCIENT ROMAN LARGE OR 1ST BRONZES

1061. **Caligula.** A.D. 37-41. First bronze. Pietas seated. R. hexastyle temple; in front Caligula standing by altar, Victimarius leading bull to sacrifice. Cohen 9. Ex. fine, centered, green patina.

1062. **Nero.** A.D. 54-68. Laureated head r. R. temple of Janus with closed door, SC at sides; PACE, P. R. TERRA. MARIQ. PARTA. IANVM. CLVSIT. Cohen 134. Very fine. Rare.

1063. **Vespasian.** A.D. 68-79. Reverse JUDAEA CAPTA. S.C. Captive chained to palm, guard standing by. Very good. Rare. C. 235.

1064. **Titus.** A.D. 79-81. FORTUNAE REDVCI S C. Fortune standing. C. 94. Very fine, dark green patina.

1065. **Trajan.** A.D. 98-117. Dacia seated l., before her a trophy. S.P.Q.R. OPTIMO PRINCIPI SC. C. 534. Very fine.

1066. Same. Roma standing l., holding Victory and spear. C. 383. V. fine, perfectly centered.

1067. Same. TRPOT COSIIIIPP SC. Peace seated l. C. 636. V. fine, reddish brown. Rare.

1068. **Hadrian.** A.D. 117-138. Diana standing r., holding arrow and bow. C O S. III. S. C. Cohen 316. Fine.

1069. Same. RESTITVTORI ORBIOS TERRARVM SC. Hadrian standing, extending hand to raise kneeling woman. C. 1285. V. fine, green patina. Rare.

1070. **Antoninus Pius.** A.D. 138-161. ANNONA AVG SC. Abundance standing holding two ears of corn and cornucopia. C. 34. V. fine.

1071. Same. DIVVS ANTONINVS. Head r. R. column, DIVO PIO SC. C. 354. Ex. fine.

1072. **Faustina,** wife of Ant. Pius. A.D. 141. Wonderful portrait. AVGVSTA AVG. SC. C. 117. Ex. fine.

1073. **Marcus Aurelius.** PRIMI DECEN NALES COSIII SC in wreath. C. 497. Very fine, green patina.

1074. **Faustina Jr.** Wife of Marcus Aurelius, died A.D. 175. A beautiful woman, one of loveliest of period. C. 91. Fine.

1075. **Commodus.** A.D. 180-192. Figure seated l. C. 456. V. fine.

1076. **Didius Julianus.** A.D. 193. Faith l., with two standards. CONCORD. MILIT. Cohen 3. V. good, fine portrait of this ruler who bought the Empire and reigned but a few weeks. V. rare.

WHOLESALE LOTS COMMEMORATIVE HALF-DOLLARS

1077. 1918 Illinosi. Unc. 10 pcs.
1078. 1925 Norse American, thick. Unc. 10 pcs.
1079. 1925 Stone Mountain. Unc. 10 pcs.
1080. 1926 Oregon Trail. Unc. 10 pcs.
1081. 1926 Oregon, "S" mint. Unc. 10 pcs.
1082. 1934 Maryland. Unc. 10 pcs.
1083. 1934 Texas. Unc. 10 pcs.
1084. 1935 San Diego, "S" mint. Unc. 10 pcs.
1085. 1935 Boone, with small 1934. Unc. 10 pcs.
1086. 1935 Texas, Phila. mint. Unc. 10 pcs.
1087. 1935 Texas, "S" mint. Unc. 10 pcs.
1088. 1935 Texas, "D" mint. Unc. 10 pcs.
1089. 1936 Boone, Phila. mint. Unc. 10 pcs.
1090. 1936 Great Lakes Exposition. Unc. 10 pcs.
1091. 1936 Wisconsin Territorial. Unc. 10 pcs.
1092. 1936 Lynchburg. Unc. 10 pcs.
1093. 1936 York. Unc. 10 pcs.

COLLECTION OF FOREIGN CROWNS IN FRAME

1094. Charles Markus' collection of dollar-size silver coins from various countries all neatly mounted in a fine oak frame under glass. The coins are held in place without damage to the coins, and a label is below each coin, giving description and country of each. The frame is about 32x37 inches outside measurements. Some of the countries represented in the collection are: Abyssinia, Argentine, Austria, Baden, Bavaria, Belgium, Bolivia, Brazil, Brunswick, Chile, Cuba, Ecuador, England, Ethiopia, France, Frankfurt, Genoa, Germany, Greece, Guatemala, Hamburg, Hawaii, Holland, Hong Kong, Italy, Japan, Lombardy, Mecklenburg, Mexico, Morocco, Norway, Nuremburg, Panama, Poland, Peru, Philippines, Prussia, Russia, Saxony, Spain, Sweden, Switzerland, Turkey, Tyrol, Wurtemberg. The coins are all fine to uncirculated, and many of them old. About a dozen of the pieces are thaler or 3-mark size, or 2/3 crowns. Sold as one. In order to save time, bids of less than $100 will not be considered.

U.S. FIFTY-DOLLAR GOLD PIECES

1095. 1851 $50.00 Gold. UNITED STATES OF AMERICA. Eagle standing on rock, holds ribbon in beak, inscribed E PLURIBUS and holds in his right talon a shield and three arrows; in left talon on the rock an olive branch; above be-

tween wings on scroll 887 THOUS., the figures punched in; below 50 (punched in) D C. Reverse: 50 in center of engine-turned pattern. The engine-turning is genuine, and not retouched as on some specimens, but is in relief, with outer band showing up well. **On the edge** 1851 AUGUSTUS HUMBERT UNITED STATES ASSAYER OF GOLD CALIFORNIA Octagonal. The coin shows some wear on high portions of the eagle, and on center of reverse; a slightly rough spot in the planchet shows on reverse. Otherwise there are none but small minute nicks. Very fine. Record of $460 at auction in 1929. Extremely rare variety, seldom offered. 150

1096. 1851 $50.00 Gold. UNITED STATES OF AMERICA. Defiant eagle as last; above on scroll 880 THOUS., below FIFTY DOLLS.; in outer margin AUGUSTUS HUMBERT UNITED STATES ASSAYER OF GOLD CALIFORNIA 1851. Reverse: engine-turned design, with large target in center, and without 50; the engine-turning inside of plain band. Edge reeded. Octagonal. Fine; free from any serious nicks or dents. Rare.

1097. 1852 $50.00 Gold. UNITED STATES OF AMERICA. Of similar type to the above lot, but different date. The figures of date are smaller. The scroll is shorter and ends turned out. 887 THOUS. Smaller target in center on reverse. The outer band on reverse is of ornamental design instead of plain. A nick on right edge near OF; another on lower edge before AUGUSTUS. Usual wear on high portions of eagle. Otherwise the coin is fine, and much rarer than usually considered, and missing in many of the finest collections. Edge reeded. Octagonal. 150

1098. 1852 $50.00 gold. UNITED STATES OF AMERICA. Similar in general type to the preceding, but in outer margin UNITED STATES ASSAY OFFICE OF GOLD SAN FRANCISCO CALIFORNIA 1852. On the scroll 900 THOUS. The reverse is just as last. Some wear on highest portions of eagle; pin-head nick above eagle's head. Fine. The rarest variety of this issue. An ex. fine specimen brought $675 in 1929. Milled edge. Octagonal.

1099. 1915 $50.00 Gold. UNITED STATES OF AMERICA. Helmeted head of Liberty (Pallas) to left, modeled after the staters of ancient Corinth; above IN GOD WE TRUST, below M.C.M.X.V. FIFTY DOLLARS. Reverse: PANAMA PACIFIC EXPOSITION SAN FRANCISCO; owl facing left,

at right E PLURIBUS UNUM. Edge reeded. The round variety. Brilliant uncirculated. Very rare and in great demand.

1100. 1915 $50.00 Gold, as last, but the octagonal variety. The head, owl, and lettering are all smaller on this variety. Edge reeded. Brilliant uncirculated. Perfect. Very rare and in great demand. One of our most beautiful coins.

END OF SALE.

PRICE LIST OF THE SALE $1.00

A printed list of all prices realized at this sale, will be sent for one dollar, cash with order in advance. This is the best way to keep posted on present day values of coins, and will make a good reference for you.

M. H. BOLENDER
Orangeville, Illinois

For 48 years its monthly visits have been a source of inspiration and a stimulus to all grades of collectors from the beginner to the advanced student.

The Numismatist

An illustrated monthly for those interested in Coins, Medals, and Paper Money

The volume of 1935 contains 916 pages.

Many illustrations each month.

OFFICIAL PAPER OF THE

American Numismatic Association

You are cordially invited to join its membership, and thereby become affiliated with the national organization of American collectors.

Organized in 1891 **Chartered by Congress in 1912**

Annual Membership Dues including subscription $3.00.

Send application to

THE AMERICAN NUMISMATIC ASSOCIATION

Suite O. **New York, N. Y.** **95 Fifth Avenue**

Inquiries cheerfully answered, if you will write for descriptive circular.

Lot

34

Charles Davis
Numismatic Literature

Box 547
Wenham, Mass 01984

Tel: (508) 468-2933
Fax: (508) 468-7893

June 12, 1995

KARL MOULTON

P.O. Box 1073
Congress, AZ 85332
(928) 427-3567

E-mail: numiscats@aol.com

Visit our webpage at
www.coincats.com

The Library
of Saul Teichman

July 17, 2007